The Co-Lin Trillium

1956

THE CO-LIN TRILLIUM

Published by the Students of

COPIAH-LINCOLN JUNIOR COLLEGE

WESSON, MISSISSIPPI

1956

FRANK M. WALKER
Editor

PAT BRACEY
Assistant Editor

CATHERINE STEEN
Business Manager

BETTY CROCKER
Assistant Business Manager

FACULTY

CLASSES

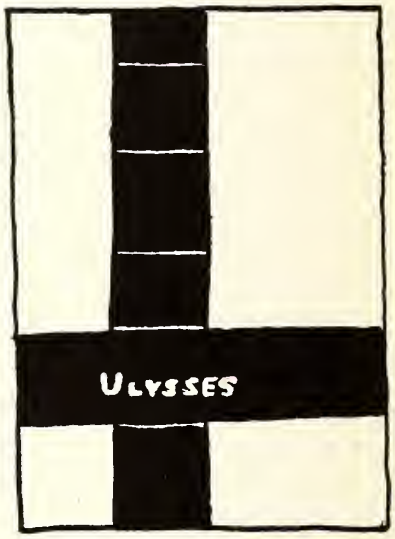

CLUBS

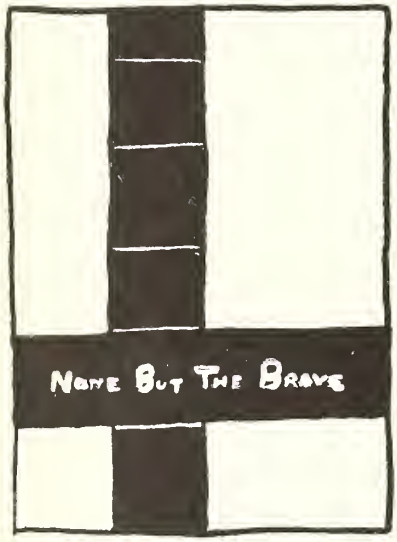

ATHLETICS

FEATURES

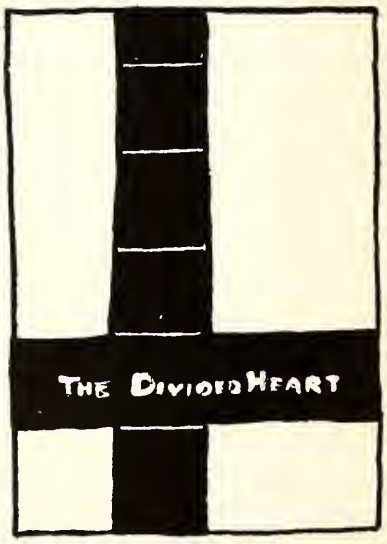

ADS

The staff dedicates the 1956 CO-LIN TRILLIUM to a teacher whose years of devotion to her students and of loyalty to the school exemplify the spirit of this institution—Miss Mary Thompson.

IN MEMORIAM

In early autumn, 1955, Mr. Green Jackson, for many years the gardener of the Copiah-Lincoln Campus, was called to tend the Royal Grounds of the Master.

When spring comes again many Copiah-Lincoln students and teachers will look upon the fragrant flowers and bright greenery and will see, through the misty veil of memory, a slight figure, with a warm hearted smile and friendly wave, walking over the grounds that he loved and cared for so tenderly and tirelessly, and among the flowers whose bright faces perhaps hide a tear because he has gone.

THE LAST COMMAND

THE PRESIDENT'S MESSAGE

COPIAH-LINCOLN JUNIOR COLLEGE
WESSON, MISSISSIPPI

1956

J. M. EWING,
PRESIDENT

To the Sophomores of 1956:

Congratulations to each member of the Sophomore Class of 1956 and especially the Co-Lin Trillium Staff which makes this Yearbook possible!

Your two years at Copiah-Lincoln are but a foundation for a life which, I trust, will be happy, successful, and useful. If you have developed physically, mentally, socially, and spiritually during your two years at Co-Lin, we as teachers have been successful.

Remember, we who remain at Copiah-Lincoln shall always watch your progress with pride. If there is any way that we can be of service in the future, you have but to call on us.

You owe a lasting obligation to the state that has made and will continue to make your education possible. Only by outstanding citizenship and service can you pay this obligation.

May the Master Teacher ever be your source of courage, strength, and wisdom.

Very sincerely,

J M Ewing

MISS LULA STEVENS
Dean of Women
M.A., Columbia University

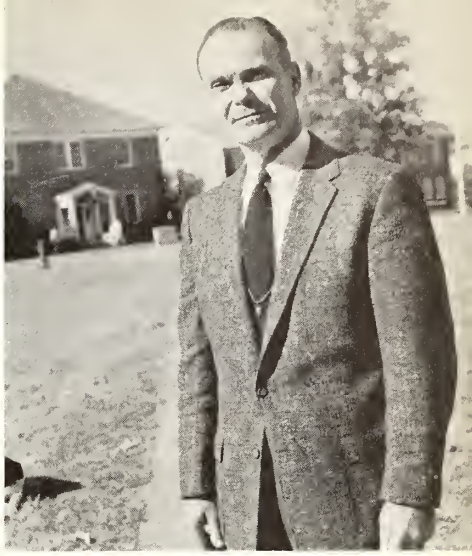

F. M. FORTENBERRY
Dean of Men
M.A., University of Mississippi

L. W. MARSALIS
Registrar, Guidance Director
M.A., Mississippi Southern College

ADMINISTRATION

JAMES M. LEWIS
High School Principal
M.Ed., Mississippi State College

MISS EUNICE ALEXANDER
Assistant Bookkeeper
A.A., Copiah-Lincoln Junior College

EUGENE J. AROMI, JR.
Art
M.A., University of Alabama

GENE S. BENTON
Music, Piano
M.A., George Peabody College
Graduate Study, George Peabody College

MISS MARGARET BODRON
Speech
M.A., Columbia University

FACULTY

ROBERT D. BOWMAN
Modern Languages
M.A., University of Kentucky
Graduate Work, Ohio State University and University of Paris, France, Sorbonne

J. A. BRIDEWELL
Bible
B.D., Duke University

WILLIAM E. BRODE
Biology
M.A., Mississippi Southern College

LEROY BULLOCK
High School Head Coach
B.S.E., Henderson State Teachers College

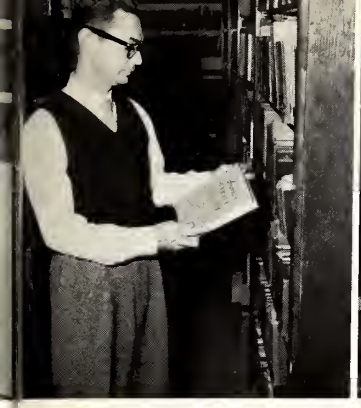

LESLIE E. BURRIS
English
M.A., University of Mississippi

MRS. VIVIAN A. BYRD
Social Science
M.A., Mississippi Southern College

MISS FANNIE CALLENDAR
Dietitian

KENNETH CARRUTH
Vocational Education
B.S., Louisiana State University

FACULTY

MRS. PAT CAUSEY
High School Math
B.S., Mississippi Southern College

JAMES A. CAUSEY
Publicity
B.S., Mississippi State College

MRS. J. M. EWING
Voice
M.A., Columbia University

MRS. F. M. FORTENBERRY
Commerce
M.A., University of Mississippi

RALPH FRANKLIN
Band Director
M.M.Ed., Northwestern University

MISS WILLIE MAE HAMILL
English
M.A., University of Alabama

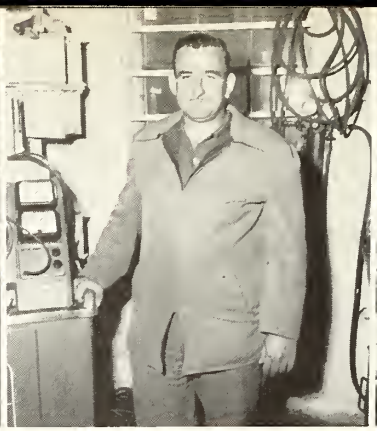

DWIGHT A. HARRIS
Auto Mechanics

MISS BARBARA HARVEY
Chemistry
M.A., Vanderbilt and George Peabody

MRS. CORDELIA HARVEY
English
M.A., Louisiana State University

FACULTY

MISS GRACE HUFF
Social Science
M.A., University of Alabama

MISS ALLIE LEE LOFTON
Nurse, Assistant Dean of Women
R.N., Kings Daughters Hospital

J. B. LEWIS
Mathematics
B.S., Millsaps
Graduate Work at University of Mississippi

MRS. MARY LEE McDONALD
Dormitory Hostess

A. J. MANGUM, JR.
Head Football Coach
B.S., Mississippi Southern College

MISS DONNA MIESSE
High School English
A.B., Sophie Newcomb College

GRAYDON MULLEN
Bookkeeper
Soule University

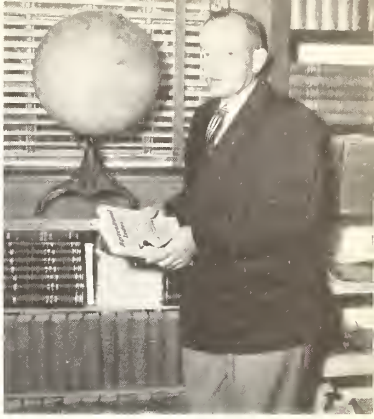

T. S. MYERS
Agriculture
M.S., Mississippi State College

FACULTY

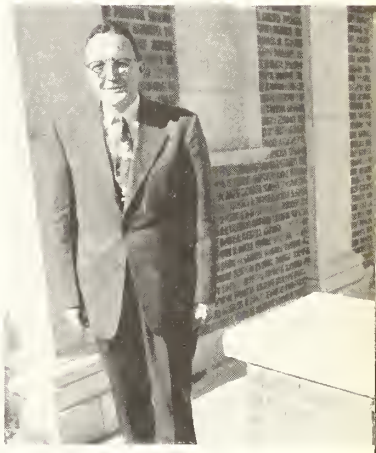

GEORGE A. NICHOLS
Bible
B.D., Southwestern Theological Seminary

MRS. EVELYN OSWALT
Librarian
Certificate in Library Science
George Peabody College

BOBBY OSWALT
Assistant Coach
B.S., University of Mississippi

MRS. SARAH T. PRESTON
Home Economics
B.S., Mississippi State College for Women
M.A., University of Mississippi

J. LESLIE REEVES
Piano, Voice, Glee Club
M.A., Columbia University

ALTON RICKS
Basketball Coach
M.A., University of Mississippi

MRS. GROVER SMITH
Secretary
A.A., Copiah-Lincoln Junior College

GROVER SMITH
Agriculture
B.S., Mississippi State College

JACK THOMAS
Shop
B.S., North Texas State College

FACULTY

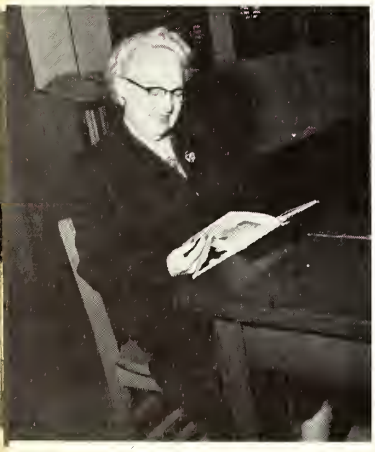

MISS MARY THOMPSON
Commerce
B.A., Blue Mountain College

FRED E. THOMPSON
Commerce
M.A., University of Mississippi

MISS ZELLE WEEMS
Reading
M.A., Mississippi Southern College

MISS LUCILLE WOOD
Health and Physical Education
M.A., Mississippi Southern College

The Best Years Of Our Lives

CLASS OFFICERS: Jimmy Ashley, president; Catherine Steen, vice president; Billie Jewel Hester, secretary; Lee Gillespie, treasurer; Mrs. Fortenberry and Mr. Aromi, sponsors.

SOPHOMORES

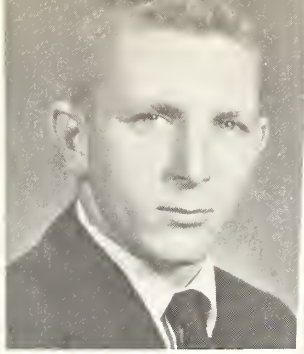

SIDNEY ADAMS
Meadville

Football 1, 2; Baseball 1, 2.

HOLTON ALDERMAN
Brookhaven

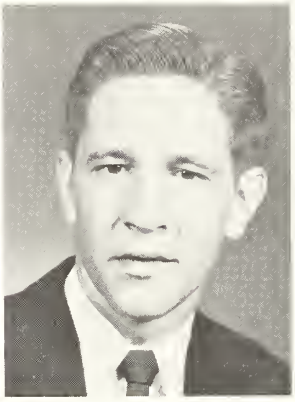

BILLY ARMSTRONG
Crystal Springs

JAMES E. ASHLEY
Pinola

Football 1; Glee Club 1; YMCA 1; Quartet 1, 2; BSU 1; ESOC 1, 2, President 2; National Guard 1, 2; Favorite 1; Class President 1, 2.

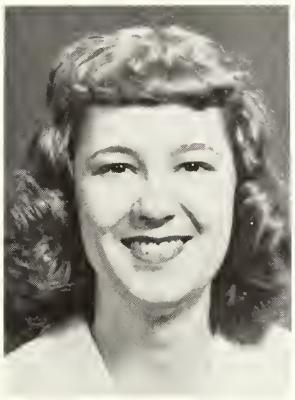
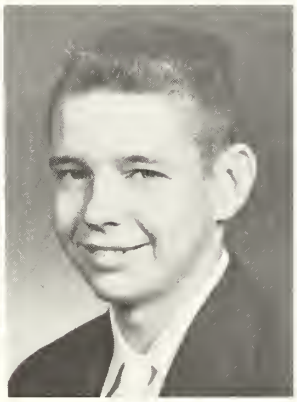

DORIS ELAINE BARFOOT
Bude

BSU 2; YWCA 1, 2, Secretary 2; SCA 2, Publicity Chairman 2; Phi Theta Kappa 1, 2; FTA 1, 2, Second Vice President 1, 2; Annual Staff 2.

LYNN BEAL
Hazlehurst

SHIRLEY BLAIR
Wesson

PAT BRACEY
Brookhaven

Basketball 1; Phi Theta Kappa 1, 2, Reporter 2; International Relations 1, 2; FTA 1, 2, Vice President 1; Home Economics 1; Annual Staff 1, 2, Assistant Editor 2; YWA 1, 2, Vice President 2; ESOC 2, Secretary 2; YWCA 1, 2, Vice President 2; Mission Band 1, 2; BSU 1, 2, Council 2; SCA Council 2, Secretary and Treasurer 2.

JIMMY BREWER
Natchez

VON HAL BRISTER
Washington

YMCA 1, 2; BSU 1, 2; National Guard 1, 2; YMCA Secretary 2.

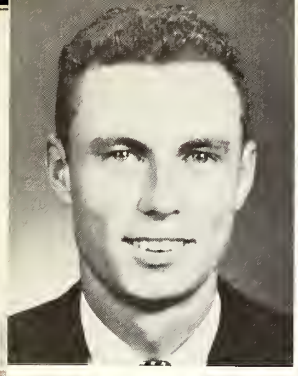
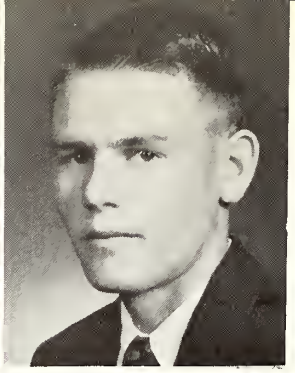

TYRIE BROWN
Magee
BSU 1, 2; Agriculture Club 1; National Guard 1, 2.

CHESTER CALCOTE
Wesson

BETTY CAMPBELL
Baton Rouge, La.
YWCA 1, 2; Glee Club 1; FTA 1, 2.

AILLENE CASE
Brookhaven

HAROLD CASE
Brookhaven

LADDIE COKER
Brookhaven

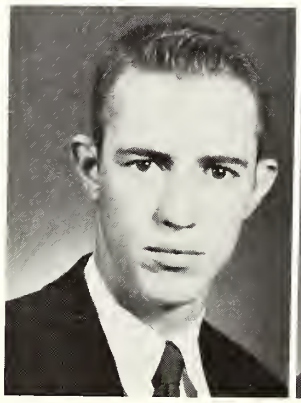
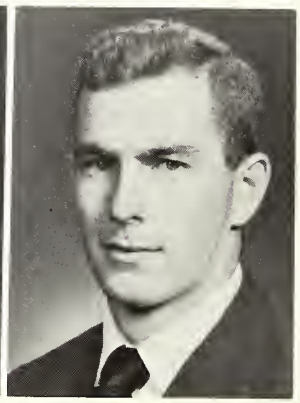

SHIRLEY COKER
Wesson
YWCA 2.

DONALD COMFORT
Hazlehurst

CIOMA CRABDREE
Mendenhall
Colette 2; Glee Club 2; SCA Council 2; YWCA 1, 2, President 2; BSU 1, 2; BSU Council 2; Phi Theta Kappa 1, 2, National Historian 2; Home Ec Club 1, 2, State Vice President 1; Annual Staff 2; ESOC 2.

RUTH CRISCO
Hazlehurst
YWCA 1, 2; BSU 1, 2; YWA 2.

BETTY CROCKER
Indianola

Glee Club 1, 2, Ensemble 2; SCA Council 1, 2, Co-Program Chairman 2; Glee Club Librarian 1; Mission Band 1, 2; Annual Staff 1, 2, Assistant Business Manager 2; Freshman Rep. Annual 1; Dramatics Club 2; Phi Theta Kappa 1, 2; YWCA 1; BSU 1, 2, Council 2.

BILLY PAUL DANIELS
Columbia

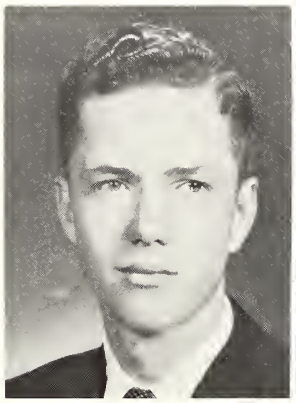

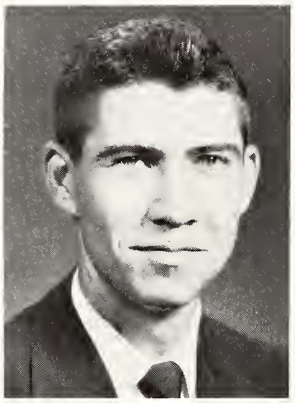

JAN DANIELS
Silver Creek

JOE DUCKWORTH
Magee

Agriculture Club 1, 2; YMCA 1.

MARGARET EWING
Wesson

Tennis 1; Colette 1, 2; Head Colette 2; Glee Club 1, 2; SCA 1, 2; YWCA 1, 2; Wesley Foundation 1, 2, President 2; Phi Theta Kappa 1, 2, Secretary 2; Dramatics Club 2, Second Vice President 2; Annual Staff 1, 2; Beauty 1, 2.

BETTY JO FLOWERS
Brookhaven

Colette 1, 2; Glee Club 2; Dramatics Club 2; Annual 2; Favorite 1; Homecoming Queen 2; Beauty 2.

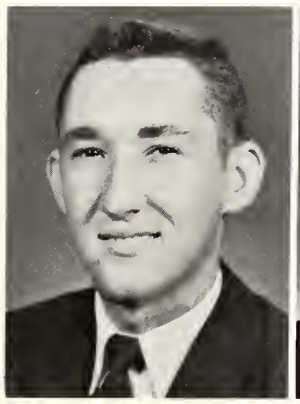

DORSEY E. FURR
Wesson

Band 1, 2.

LEWIS G. GATLIN
Summit

Basketball 1, 2.

MABEL NAOMI GILL
Tunica

Glee Club 1, 2, Ensemble 2; Glee Club Librarian 1; SCA 1, 2, President 2; YWCA 1, 2; Council Wesley Foundation 2; Wesley Foundation 1, 2; Service Chairman YWCA 2; Phi Theta Kappa 2; ESOC 2.

LEE GILLESPIE
Natchez

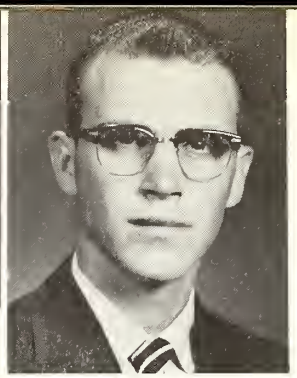

LOUISE GINN
Kokomo

YWCA 1, 2, Treasurer 2; Wesley Foundation 1, 2, Secretary 2; FTA 1, 2, Reporter 1, Membership Chairman 2; IRC 1, 2, Vice President 1, President 2.

RAYMOND GRACE
Magee

Baseball 1, 2; Tennis 1; BSU 1, 2; Chemistry Club 1.

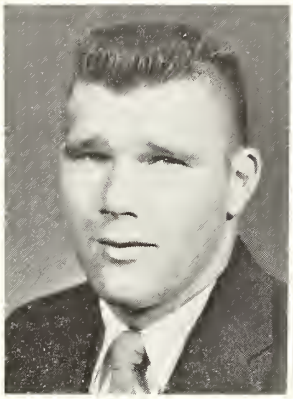
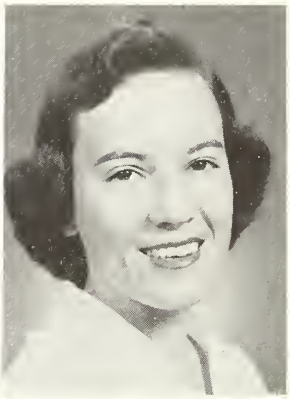

OPIE GRENN
Brookhaven

Football 1, 2; Track 1, 2.

BILLIE JEAN GRUBBS
Magee

YWCA 1, 2, Recreational Leader 2; YWA 2, Program Chairman 2; BSU 1, 2, Council 2; Phi Theta Kappa 1, 2, Treasurer 2; Chemistry Club 1.

GLYNN HADSKEY
McNair

YMCA 1, 2; Westminster Fellowship 1, 2; National Guard 1, 2.

BECKY HALES
Wesson

Tennis 1, 2; BSU 1, 2; Annual Staff 2, Typist 2.

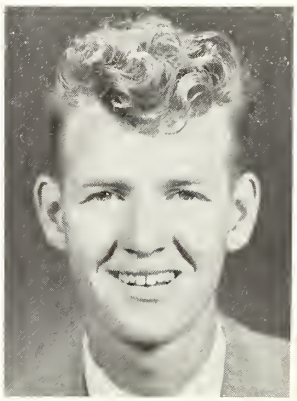
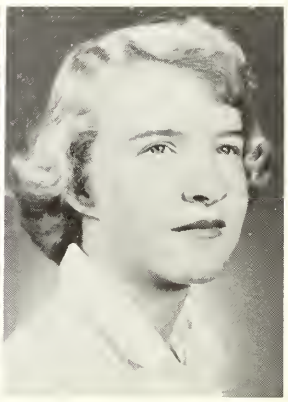

JERRY HALL
Mendenhall

Football 1, 2.

ANN HERRING
Lucien

SCA Council 2; YWCA 1, 2; BSU 1, 2; Home Ec Club 1, 2, President 2.

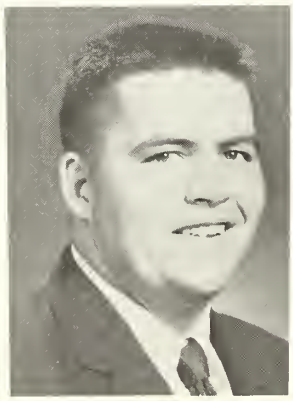

BILLIE JEWEL HESTER
Roxie

Colette 1, 2; YWCA 1, 2; ESOC 2; Favorite 1; Beauty 1, 2; Sophomore Class Secretary 2; BSU 1, 2.

MILDRED HESTER
Washington

Basketball 1; YWCA 1, 2; BSU 1, 2.

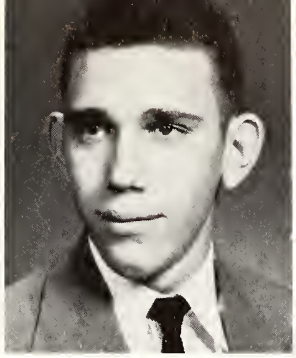

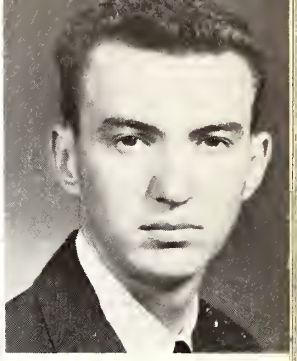

JAMES JERNIGAN
Crystal Springs

Track 1; Band 1, 2; Wesley Foundation 1, 2, Council 2.

GERALD JOHNS
Crystal Springs

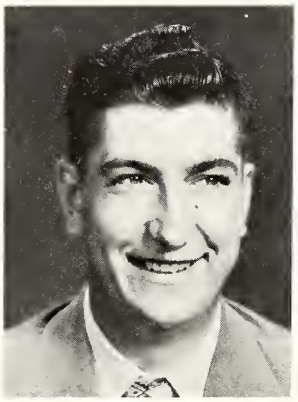

JAMIE JONES
Sanatorium

FTA 1, 2.

DONNA RUTH KEENAN
Wesson

Glee Club 1, 2, Ensemble 2; BSU 1, 2; Annual Staff 2; Sophomore Class Rep. 2.

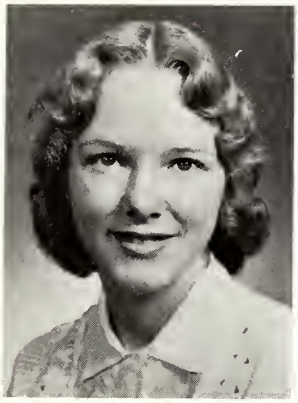

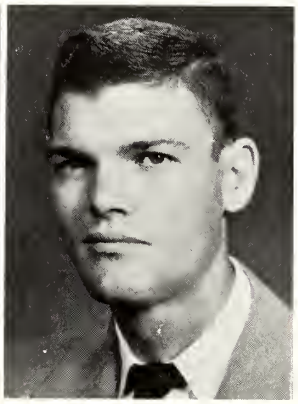

YVONNE KILLINGSWORTH
Lorman

Wesley Foundation 1, 2, Council 2; YWCA 1, 2; YWA 2; SCA 2; Phi Theta Kappa 1, 2, Vice President 2; Chemistry Club 1; Basketball 1; IRC 1, 2, Vice President 2; Debate Team 2; Dramatics Club 2; Annual Staff 2.

JOSEPH W. KING
Meadville

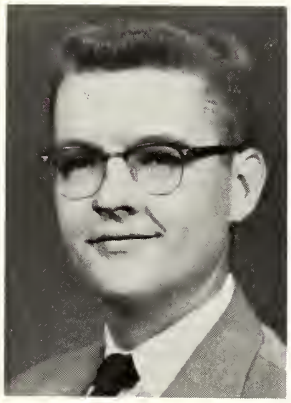

WILLIAM KIRKPATRICK
Wynnfield, La.

Wesley Foundation 2.

JAMES ELTON KYZAR
Bogue Chitto

SCA Council 2, Vice President 2; Second Vice President YMCA 2; YMCA 1, 2; Phi Theta Kappa 1, 2; ESOC 2; BSU 1, 2; Debate Club 1.

WALLACE LEA
Summit

GLENN LINGLE
Crystal Springs

Football 1, 2; Baseball 1; BSU 1, 2.

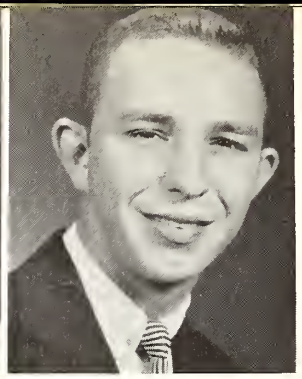

RENZA MCCLURE
Washington

YWCA 1, 2; FTA 1, 2, President 2; Band 2; Glee Club 2; Wesley Foundation 1, 2.

FRANK MCGAUGHY
Birmingham, Ala.

Football 2; Wesley Foundation 2.

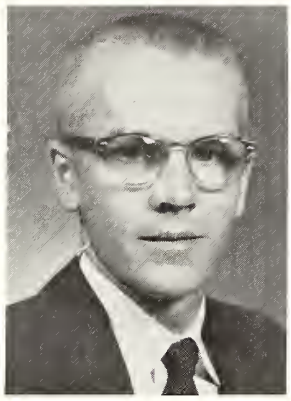
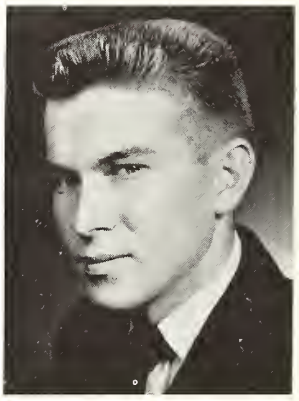

GLENN TERRELL MCGEE
Wesson

SAMUEL EUGENE MCNAIR
Magee

YMCA 1, 2; BSU 1, 2; Chemistry Club 1.

HENRY LEE MANGUM
Mendenhall

YMCA 1; BSU 1; National Guard 1, 2; Agriculture Club 1; Annual Staff 2.

ERNEST MARTIN
New Orleans, La.

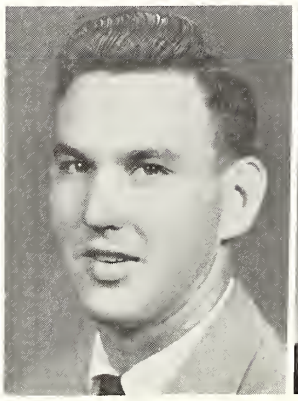
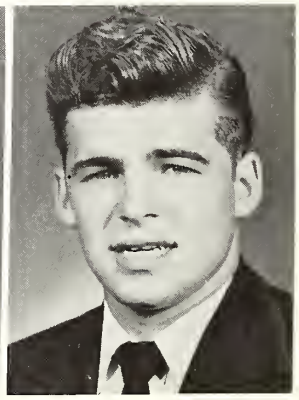

GERALD GOODWIN MORGAN
Mendenhall

Ole Miss 1; Football 2; Baseball 2; Wesley Foundation 2.

PATSY MULLICAN
Wesson

Tennis 2; Glee Club 1, 2; BSU 1, 2; Annual Staff 2; Cheerleader 1.

JO ANN NETTLES
Eddiceton

Band 1.

JAMES PHILLIPS
Crystal Springs

JACK PIPER
Brookhaven

ESTUS PORTER
Washington
Baseball 1, 2; BSU 1, 2.

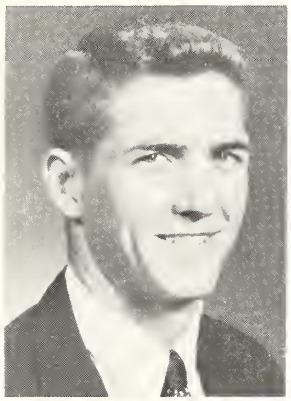

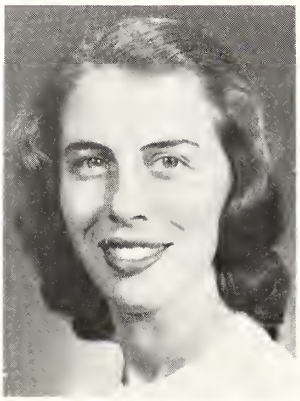

JERRY RANKIN
Wesson
BSU 1, 2.

MARY CATHERINE RANKIN
Mendenhall
Colette 1, 2; Glee Club 1, 2; Sextet 2; YWCA 1, 2; BSU 1, 2, Council 2; YWA, Pianist 1; IRC 2; Dramatics Club 2, Vice President 2.

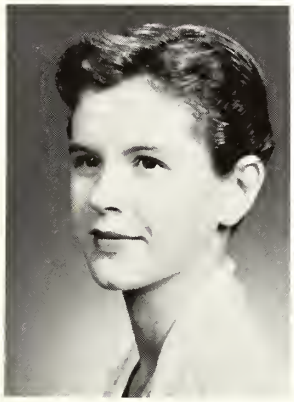

ANN RAY
Washington
Band 1, 2; YWCA 1; Wesley Foundation 1; Chemistry Club 1, Secretary 1; Annual Staff 1.

JO ANN REDD
Brookhaven
Glee Club 1, 2; YWCA 1, 2; Home Ec Club 1.

LEROY RICHARDSON
Brookhaven

BOB RICKETTS
Birmingham, Ala.
Football 1, 2; YMCA 1, 2; Football Captain 2.

RALPH RILEY
Andalusia, Ala.
SCA Council 2; YMCA 2; BSU 1, 2; Basketball Manager 2.

JANETTE RUSHING
McCall Creek
Band 1, 2; YWCA 1, 2; BSU 1, 2; Home Ec Club 2; Annual Staff 2; YWCA Pianist 2; BSU Pianist 2.

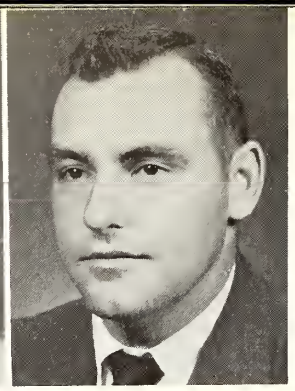

VERSIE RUSHING
Brookhaven

Mississippi College 1; YMCA 2; BSU 2; Dramatics Club 2.

GEORGE RYMER
Vero Beach, Fla.

Football 2.

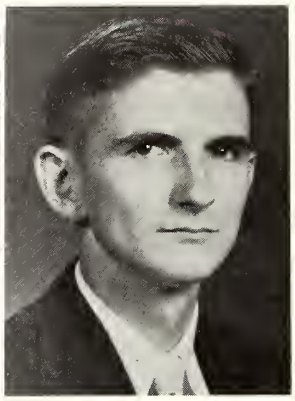

HOWARD LAMAR SEARCY
Magee

Glee Club 1; YMCA 1; BSU 1; National Guard 1, 2.

DUNCAN SEGREST
Union Church

HELEN SHELTON
Crystal Springs

Westminster Fellowship 1, 2, President 2; SCA 2; YWCA 1, 2, Membership Chairman 2; Phi Theta Kappa 1, 2; FTA 1, 2, Secretary 1, Vice President 2; IRC 1, 2, Membership Chairman 2; Debate Team 2; Dramatics Club 2; Annual Staff 2.

JUNE SHOEMAKER
Magee

Colette 1, 2; Phi Theta Kappa 1, 2, President 2.

CAROLYN SMITH
Union Church

Band 1, 2; YWCA 1, 2; Dramatics Club 2; Home Ec Club 2.

JUANITA SMITH
Logansport, Ind.

YWCA 1, 2; Wesley Foundation 1, 2; Annual Staff 1, 2; Head Cheerleader 2; Wesley 2.

SHELBY SMITH
Monticello

Basketball 1, 2.

NICK S. SPITALE
Amite, La.

Football 1; Chemistry Club 1, 2.

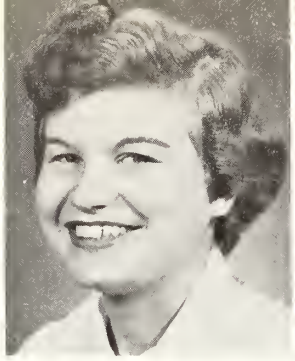

CATHERINE STEEN
Monticello

SCA Council 2; YWCA 2; BSU 1, 2, President 2; State BSU Greater Council 2; YWA 1, 2, Treasurer 1, Secretary and Treasurer 2; ESOC 2, Vice President 2; Mission Band 1, 2; IRC 1, 2; FTA 1, President 1; Class Vice President 2; Annual Staff 1, 2; Phi Theta Kappa 1, 2.

JAMES SWEENEY
Crystal Springs

Band 1, 2.

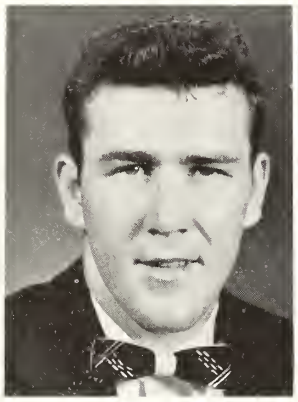

BOBBY TROY TEMPLETON
Hazlehurst

Agriculture Club 1.

MARIE THORNTON
Crystal Springs

YWCA 1, 2; BSU 1, 2, Treasurer 2.

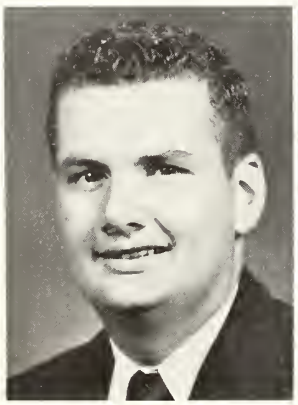

WILLIAM THORNTON
Crystal Springs

Baseball 1, 2; Glee Club 1, 2; SCA Council 1, 2; YMCA 1, 2; BSU 1, 2; President of YMCA 2; Training Union Representative BSU 2; Cheerleader 2; National Guard 2.

BETTY TUGGLE
Magee

YWCA 1, 2; BSU 1, 2; Future Teachers of America 1, 2; BSU Secretary; Worship Chairman YWCA.

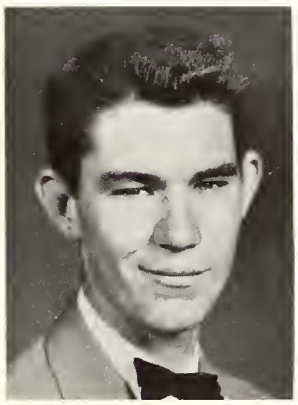

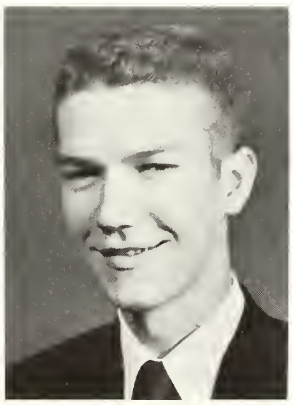

CHARLES TWINER
Union Church

FRANK M. WALKER
Mendenhall

YMCA 1, 2; Wesley Foundation 1, 2; Dramatics Club 2; Debate Club 1; Annual Staff 1, 2; Annual Editor 2.

GENIECE WALKER
Wesson

KENNETH WALKER
Mendenhall

YMCA 1, 2; BSU 1, 2.

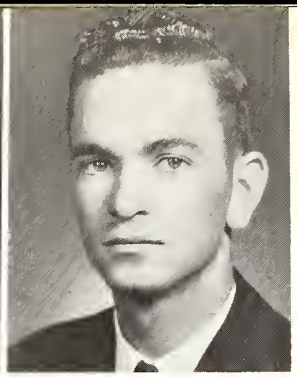

LUCILLE WATSON
Wesson

Tennis 2; BSU 1, 2; FTA 1; Home Economics Club 1, 2, Secretary 2; Annual Staff 2.

JIMMIE WHITE
Jayess

YMCA 2; BSU 1, 2; Debate Club 1.

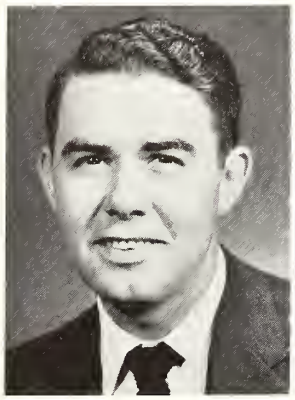

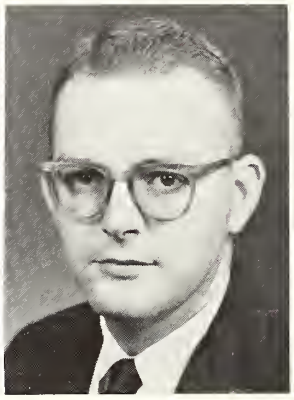

DARIUS L. WILLIAMS
Columbia

WALTER GERALD WILSON
Monticello

Band 1, 2; Agriculture Club 2.

OPHELIA WOODALL
Bogue Chitto

Basketball 1; Glee Club 1, 2, Ensemble 2; YWCA 1, 2; BSU 1, 2.

FRESHMAN CLASS OFFICERS

President ..... BOB WILKINSON

Vice President ..... ROYCE BULLOCK

Secretary ..... "BUCK" AITKEN

Sponsors ..... MISS LUCILLE WOOD
MR. BOBBY OSWALT

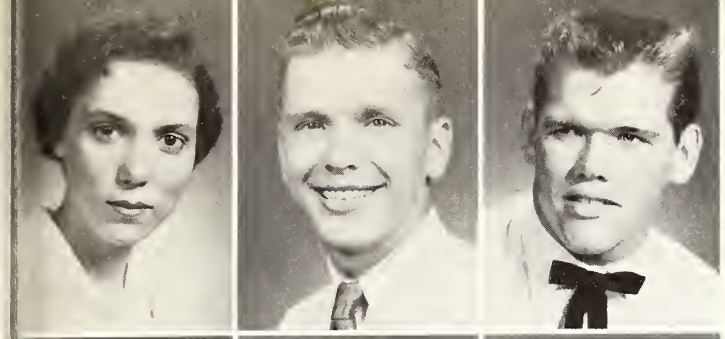

CAROLYN ADAMS, Bogue Chitto
WALLACE ADAMS, Brookhaven
DENNIS AIME, New Orleans, La.

JOHN AITKEN, Natchez
FRANK AINSWORTH, Fayette
WILLIE MAE ALEXANDER, Jayess

JAMES OLIVER ALLEN, Silver Creek
PAUL ALLRED, Collins
WILLIE FAYE ANDREWS, Kokomo

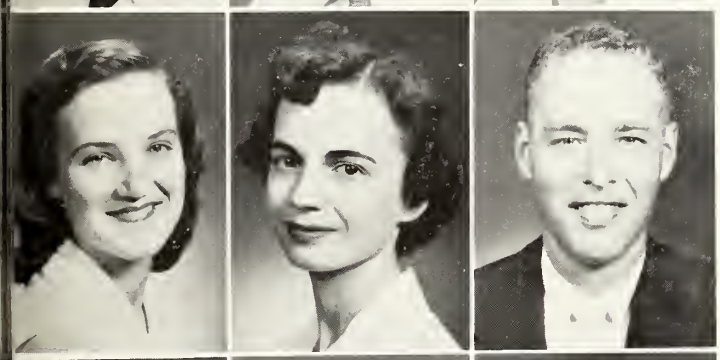

CAROLYN ARD, Jayess
SUNSHINE ARNOLD, Fayette
JOHN ASHLEY, Hazlehurst

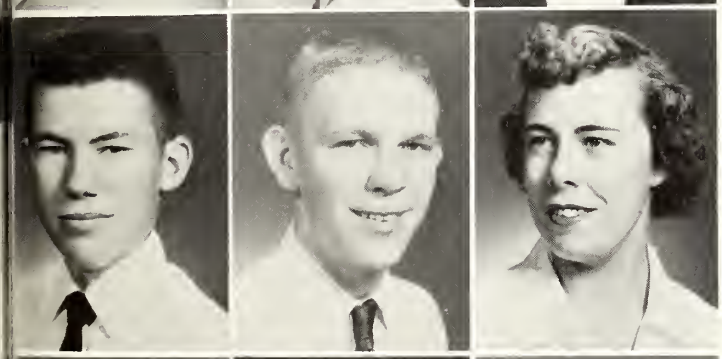

LOUIS AUSTIN, Hazlehurst
JACK H. BALLARD, Washington
MARY RUTH BALLARD, McCall Creek

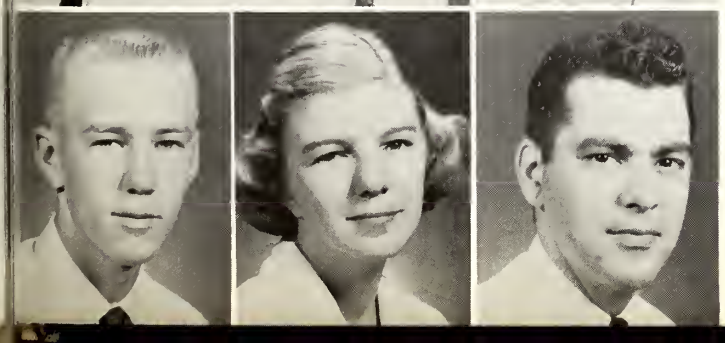

ANCE BARR, Wanilla
MARILYN BARR, Wanilla
BILLY BATSON, Brookhaven

IDA BELLE BEAZLEY, Crystal Springs
JOHN FLEET BERRY, Pinola
CLINTON BLAKE, Varnado, La.

BARBARA BLOUNT, Osyka
LAURENE BOGGAN, Mendenhall
JOHN BONDS, Roxie

LEON BOONE, Hazlehurst
KENNETH BRENT, Wesson
HAROLD BRINSON, New Hebron

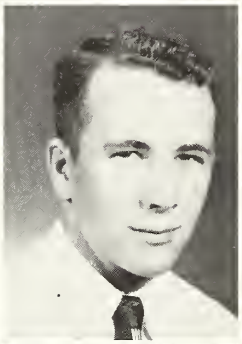
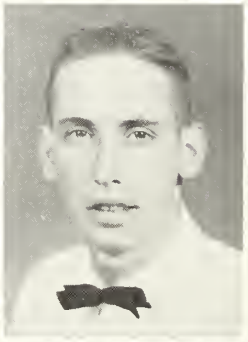

LORENE BRISTER, Crystal Springs
DYKES BRITT, Loyd Star
EUGENE S. BULLEN, Fayette

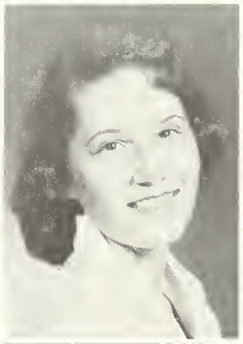
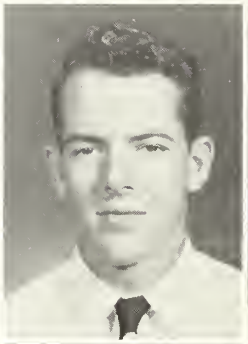

ROYCE BULLOCK. Brookhaven
CONEY BURGESS, Brookhaven
NELDA JEAN BURRIS, McCall Creek

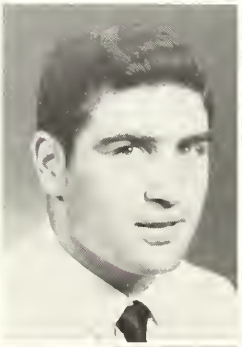

F. O'QUINN BYNUM, Mendenhall
BILLYE KATHERYN CAMERON, Meredian
DICK POWELL CANOY, Magee

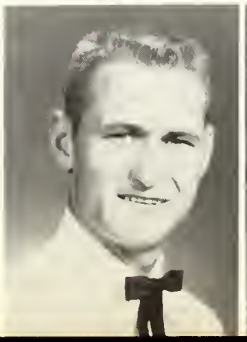

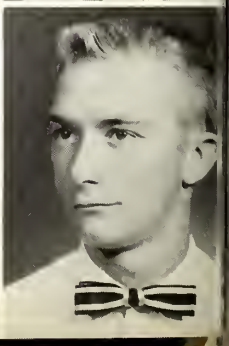

GLADYS ELREA CARRAWAY, Meadville
LA WANDA CASE, Brookhaven
LINDA RAE CAUSEY, Liberty

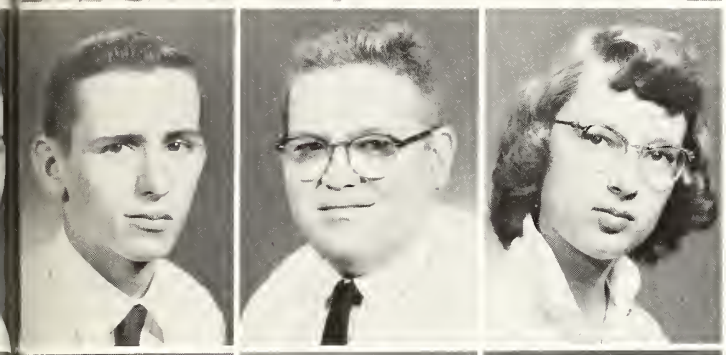

JOE PHILLIP CLARK, Brookhaven
BOBBY EARL CLEMENT, Crystal Springs
ANN CAROLYN CLINE, Oak Ridge, Tenn.

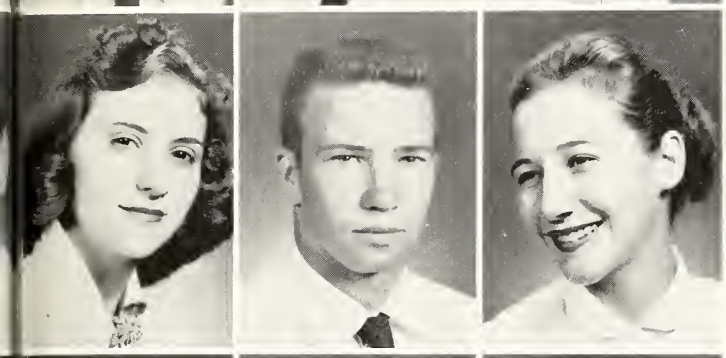

IRIS ADELLE COKER, Brookhaven
MARVIN CORBAN, Meadville
PATRICIA ANN CORBAN, Meadville

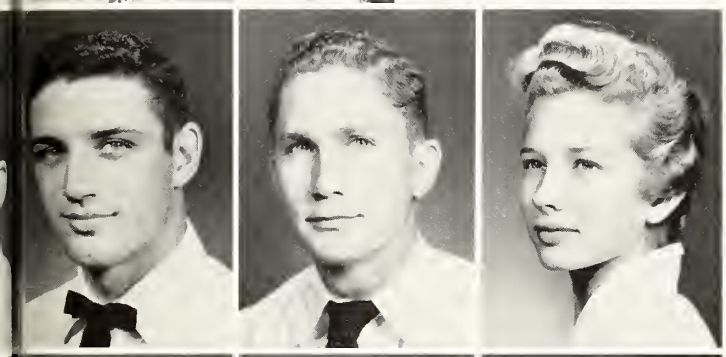

MARVIN GLENN COXWELL, Wing, Ala.
EDWARD EARL CRAWFORD, Pinola
MARY SUE COVINGTON, Brookhaven

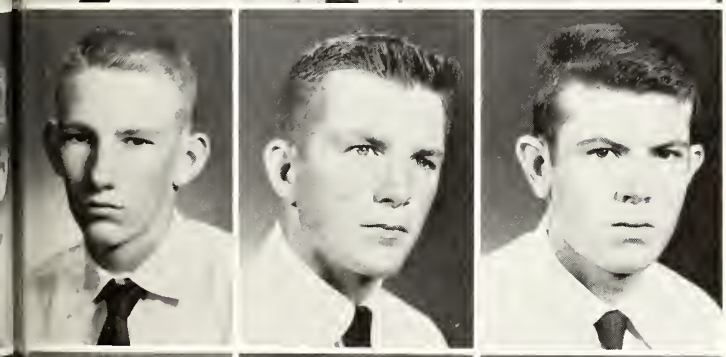

WILLIAM BRYANT DAVIDSON, Natchez
ALVIN EARL DAWSEY, Vidalia, La.
ALTON ELWIN DICKERSON, Georgetown

WILLIAM LOUIS DIXON, Union Church
JERRY PAUL DOUGLAS, Brookhaven
JOE VARDAMAN DUNGAN, McComb

JANIS VIRGINIA DURR, Brookhaven
TINY CECILE ELLIS, Walnut Grove
FREDA DE ODIS ESTES, Brookhaven

BEVERLY JANE EVANS, Brookhaven
PATRICIA ANN FARMER, Pinola
CHARLENE FARR, Roxie

NORMAN LANELLE FORD, Jackson
AUDREY BELLE FREEMAN, Wesson
ROBERT SHELTON FREEMAN, Meadville

ROBERT NELSON GARDNER, Mount Olive
GARY DARWIN GARRETT, Magee
DAVID WINDSOR GAY, McCall Creek

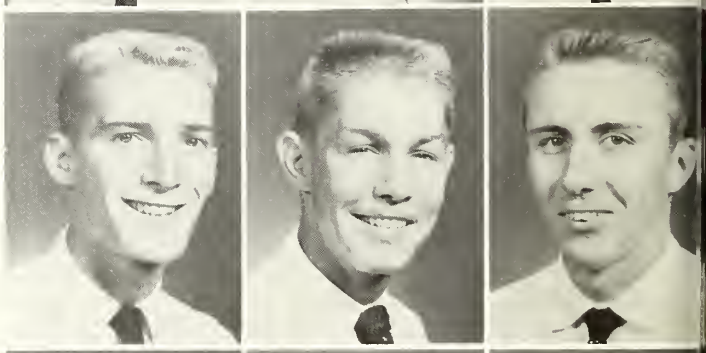

SARAH JOYCE GIVENS, Brookhaven
JERRY GLOBETTI, Birmingham, Ala.
ELIZABETH GOODFELLOW, Waterproof, La.

PRENTISS HERMAN GRAVES, Roxie
BILLIE DELORES GREER, Wesson
JOHN CLINTON GRIFFITH, Columbia

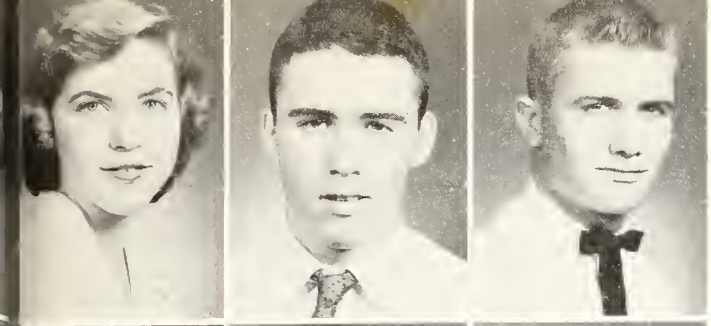

ERMA LOU HALFORD, Meadville
ROBERT ELLISON HANCOCK, Meadville
HARRY KENNEDY HUTSON, Chiefland, Fla.

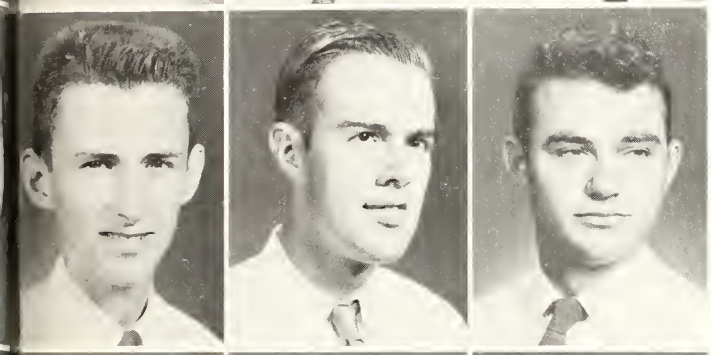

ROBERT EARL JAMES, Hazlehurst
JERRY LEE JOHNSON, Brookhaven
OSCAR WILLIAM JOHNSON, Brookhaven

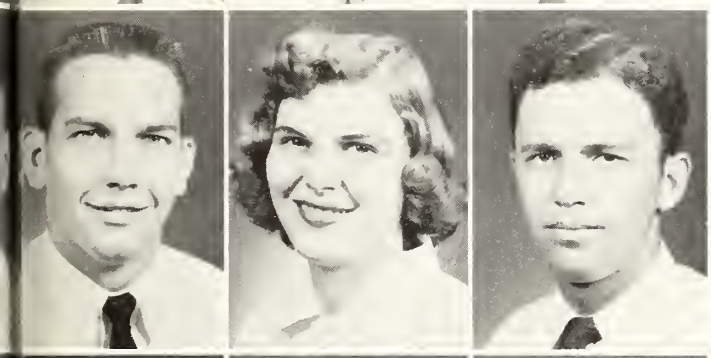

JEWELL G. JORDAN, JR., Brookhaven
LINNIE JO JORDAN, Meadville
RODNEY ROZELL JORDAN, Smithdale

WILLIAM BOBBY KEPPER, McComb
RAEFORD JOLENE LAIRD, Brookhaven
BOYD LEON LAMAR, Crystal Springs

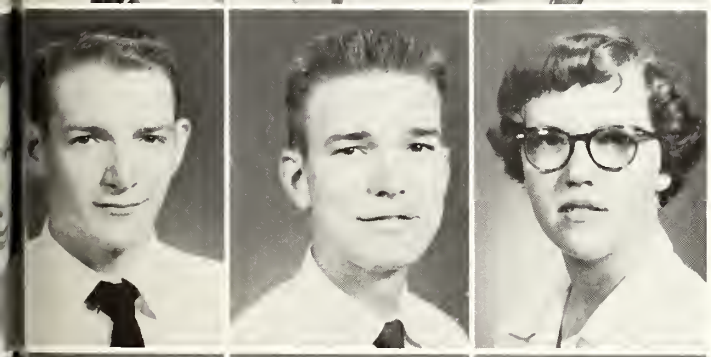

R. L. LANDERS, Crystal Springs
DEWEY THOMAS LANE, New Hebron
PEGGY E. LAYTON, Mendenhall

ROBERT CARROL LEA, Wanilla
DOROTHY R. LEARY, Brookhaven
CHARNER LAYTON LITTLE, Pinola

JANICE LOFTON, Brookhaven
PAT LOFTON, McCall Creek
JERRY LUCAS, Brookhaven

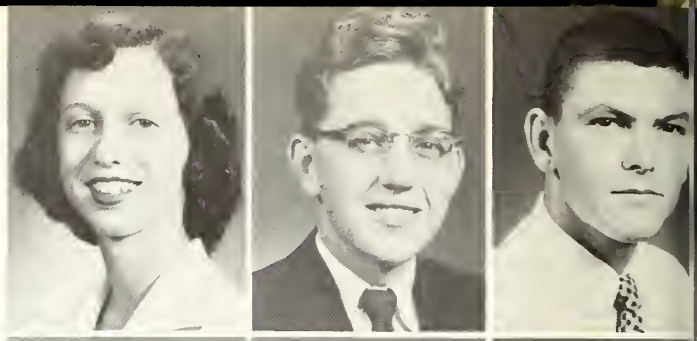

VERA MAE LUCKY, Magee
SYLVIA McILWAIN, Artesia
CLAUDELL McINNIS, Wesson

JAMES PHILLIP McKINNEY, Hamburg
RAMONA MADISON, Fayette
SAMUEL LOUIS MAGEE, Summit

EDWIN RUTHBEN MARDIS, Fayette
OTHO A. MAY, Jackson
GILBERT RAYMOND MEIBAUM, New Orleans, La.

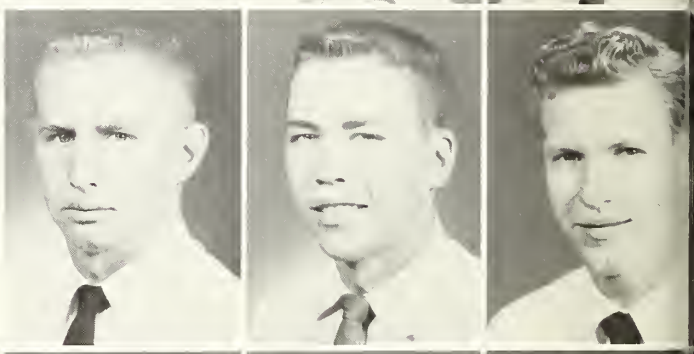

BILLY GENE MONTGOMERY, Bogue Chitto
KENNETH LEE MOONEY, Roxie
BOBBIE JEANETTE MORGAN, Wesson

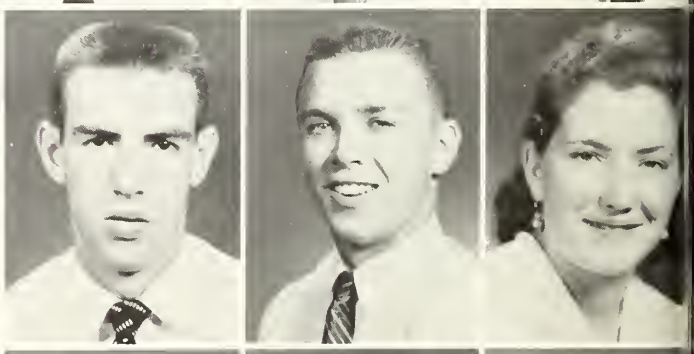

CARROLL ELLISON MULLINS, Roxie
KEITH MULLINS, Brookhaven
ROBBIE CHARLOTTE MUNSON, Wesson

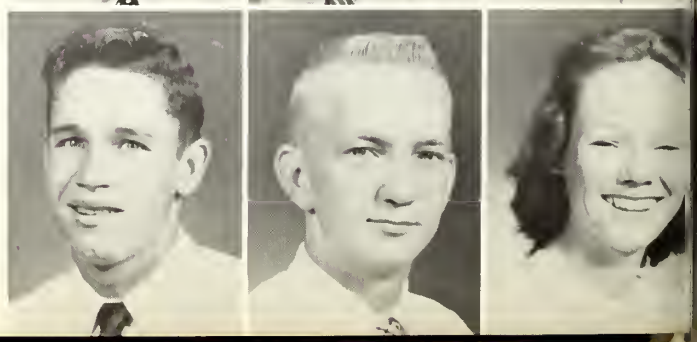

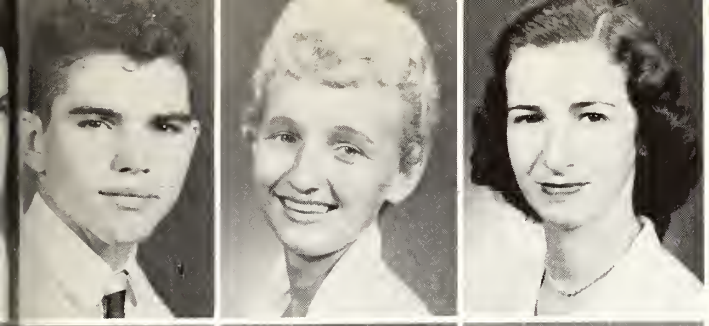

JERRY SHELTON NATIONS, Brookhaven
JUNE CAROLYN NEELY, Hazlehurst
GLENDA FAYE NETHERLAND, Brookhaven

JOSEPH P. NIX, Wesson
FRANCES CAROLYN NORWOOD, Hazlehurst
HELEN LINDA OGLESBY, Meadville

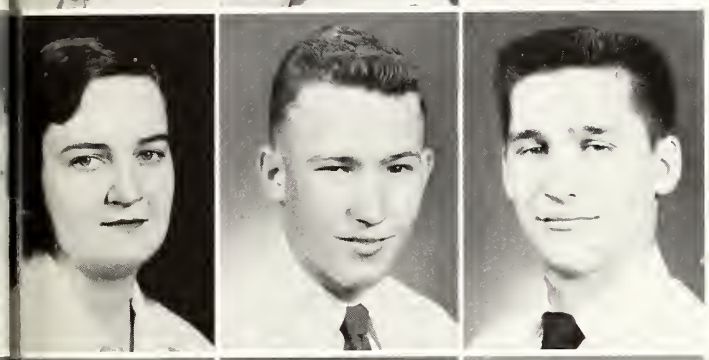

MARY LOU OGLESBY, Meadville
CARL EDWARD PARKER, Pinola
JOE HOWARD PATTERSON, Mendenhall

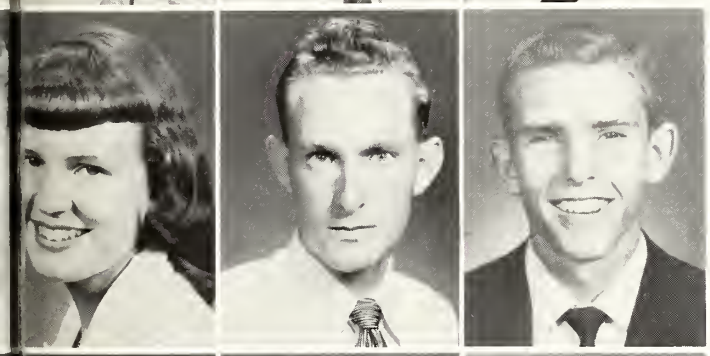

CORA LENORE PHILLIPS, Mendenhall
JIMMIE DALE PICKERING, Meadville
HAROLD E. PIERCE, Columbia

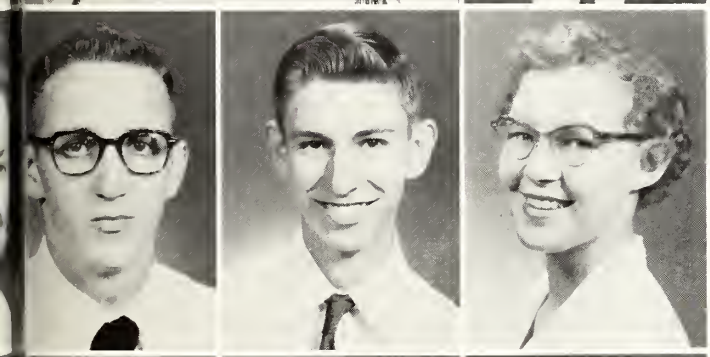

DAVID LOWE PITTS, Brookhaven
CHARLES ALVIN PLITT, Woodville
GEORGIA JOAN POSEY, Lucien

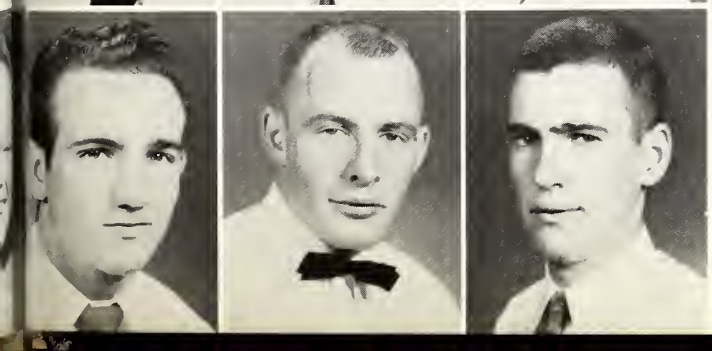

GEORGE NELSON PRICE, Jayess
THURMAN PRICE, Centerville, Ala.
HENRY THOMAS QUARLES, Georgetown

HERBERT ROBERT RAMSEY, Crystal Springs
GEORGE HOMER RANDALL, Wesson
JOYCE VIRGINIA RATCLIFF, Loyd Star

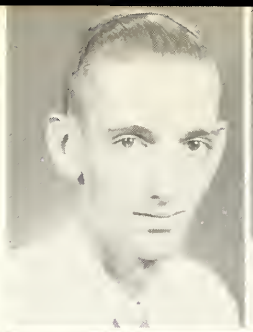

DAVID RAWLS, Johnson Station
RHODA A. REARDON, Smithdale
NELLIE FAYE REDD, Bogue Chitto

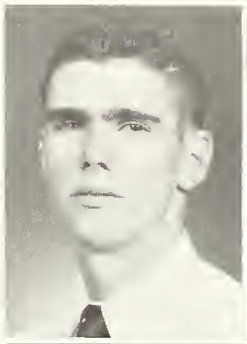

RUBY C. RIALS, Brookhaven
MARIE ROSS, Roxie
CHARLES THOMAS RUSHING, McCall Creek

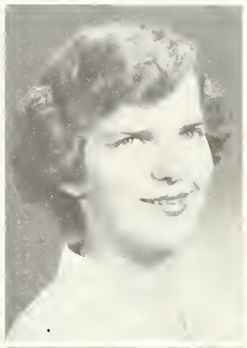

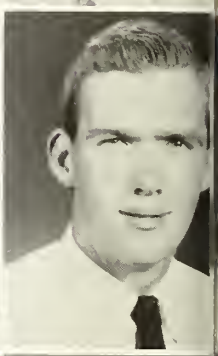

ARDYS CAROLYN SANDIFER, Silver Creek
JAMES EDWARD SANDERS, Natchez
MARION OTIS SIMON, Tunica

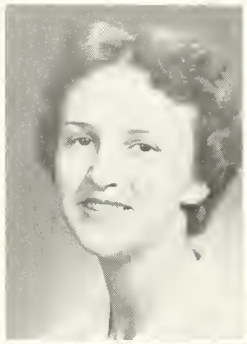
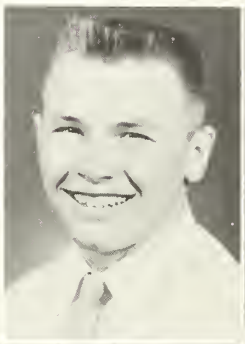

GERALDINE SMITH, Bogue Chitto
DEWEY WESLEY SMITH, JR., Hazlehurst
JERREL REX SMITH, Natchez

KENNETH RAY SMITH, Brookhaven
CAROLYN ANN STEGALL, Crystal Springs
JACKIE STEGALL, Hazlehurst

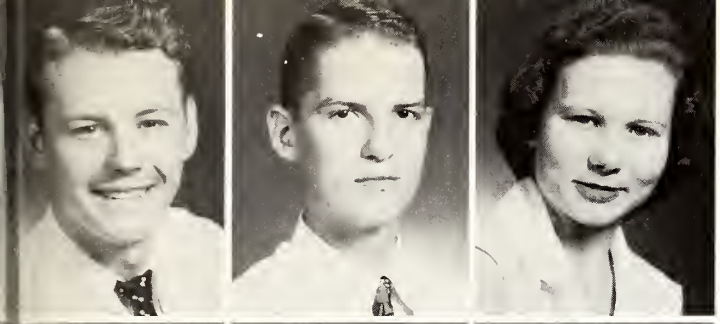

ROBERT AARON STEPHENS, Magee
SHELTON STANLEY SULLIVAN, Crystal Springs
JENNIE JO SWANSON, Bogue Chitto

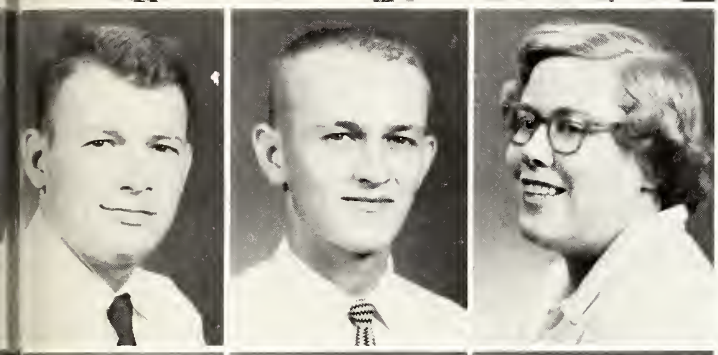

JAMES T. TAYLOR, Jackson
HENRY EDWARD THAMES, Monticello
CAROLYNE THOMPSON, Wesson

ELTON DOYLE THOMPSON, Crystal Springs
JEANETTE THORNTON, Crystal Springs
JESSE CHARLES TOWNSEND, Brookhaven

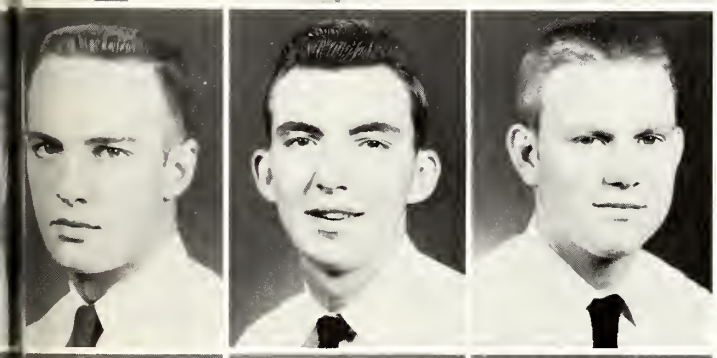

CLINTON LEE VARNADO, Wesson
CHARLES EVERETTE WALLACE, Washington
PAUL KENNETH WARREN, Brookhaven

FRANCES CLARICE WATSON, Wesson
GEORGE ELLIOT WELLS, Wesson
BOYCE EUGENE WHITE, Wesson

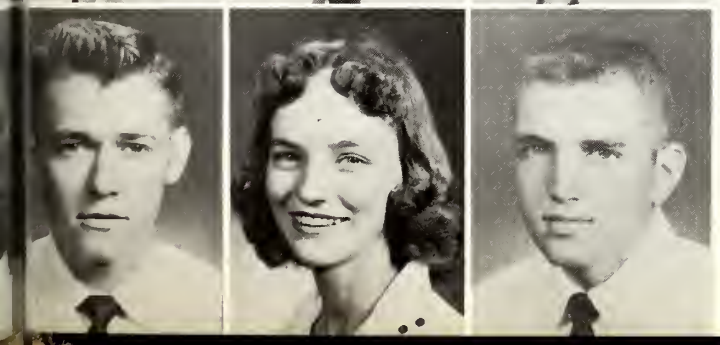

MARVIN LEON WHITE, Brookhaven
FLORINE WHITE, Wesson
ALEXANDER WHITTINGTON, Meadville

VELMA R. WHITTINGTON, McCall Creek
ROBERT ALLEN WILKINSON, Meadville
CLYDE WILLIAMSON, Pinola

HERSHELL WALKER WILLIAMSON, Pinola
ELIZABETH WILLINGHAM, Brookhaven
BILLIE ANN WILSON, Port Arthur, Texas

BOBBY WAYNE WILSON, Port Arthur, Texas
HALL WATKINS WILSON, Natchez
HENRY LEONARD WILSON, McCall Creek

SYLVIA ANN WILSON, Waynesboro
SYLVIA ANNE YOUNGBLOOD, Fayette

NIGHT CLASS

ELMO BUSBY, Summit

CALVIN S. BUCKMAN, Brookhaven

HAROLD D. HIGDON, Hazlehurst

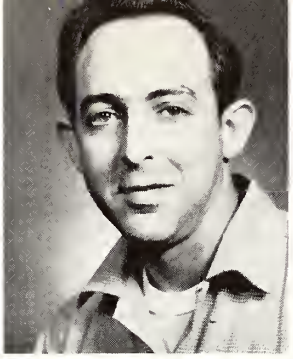

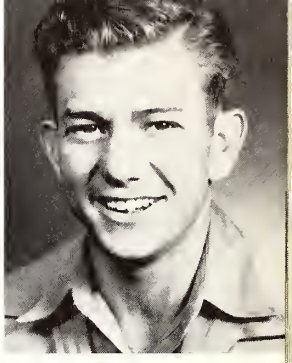

WILLIAM McALPIN, Crystal Springs

JOSEPH McCLURE, Washington

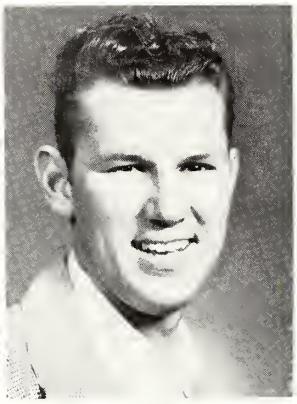

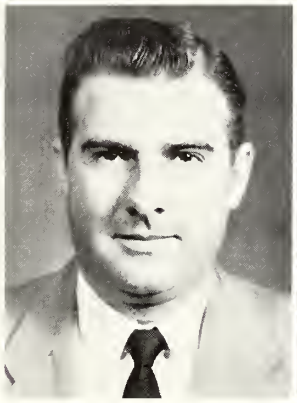

THERON PACE, Bude

ALTON PURVIS, Crystal Springs

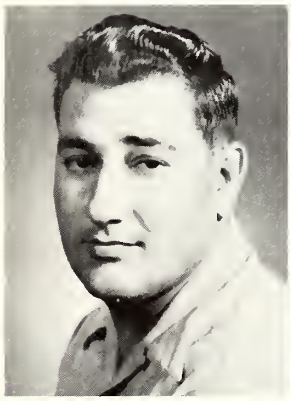

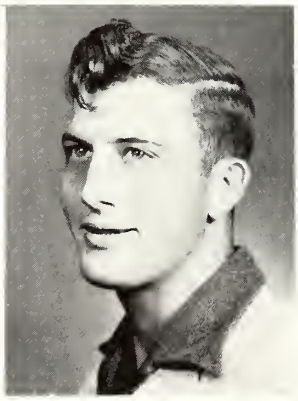

BILLY D. STEWART, Natchez

T. WAYNE SWANNER, Natchez

WADE E. RATCLIFF, Monticello

RAGAN WALTERS, Crystal Springs

HOWARD E. WEEKS, Wesson

High School Scene

SENIOR CLASS OFFICERS

President ..... RALPH BURKE

Vice President ..... RANDALL SMITH

Secretary ..... HANNAH BURNSON

Reporter ..... RELDA ANN BURRIS

Sponsors ..... MRS. VIVIAN BYRD
MR. GROVER SMITH

PEGGY ABERNATHY
Los Angeles, Calif.
The Girl in the Red Velvet Swing
Franklin High School 1, 2, 3; Copiah-Lincoln 4; BSU 4; Glee Club 4.

BARBARA ALEXANDER
Lake Charles, La.
Ain't Misbehavin'

NELLIE FAYE BARLOW
Wesson
Blonde Bombshell
Y-Teens 1, 2, 3, 4; 4-H 1, 2, 3, 4; HS Chorus 3.

EDDIE BEACH
Hazlehurst
So Big
Football 4.

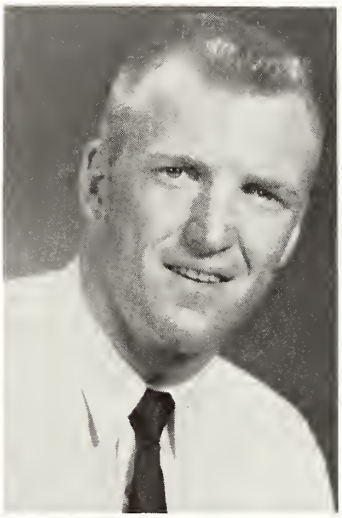

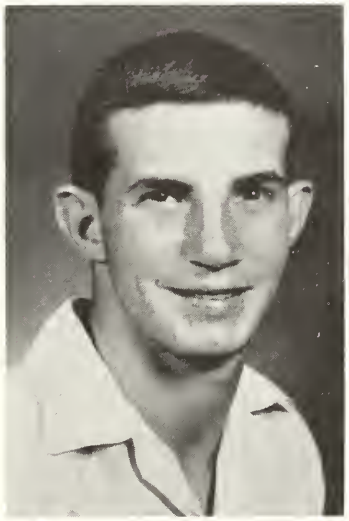

GLENN BEASLEY
Wesson
All American
Football 1, 2, 3, 4; Basketball 1, 2, 3, 4; Baseball 1, 2, 3, 4; Track 3, 4; Hi-Y 1, 2, 3, 4; FFA 2, 3, 4.

PEGGY JOYCE BELL
Wesson
The Country Girl
Y-Teens 3, 4; High School Chorus 3, 4; Band 2, 3, 4; 4-H 1, 2, 3, 4.

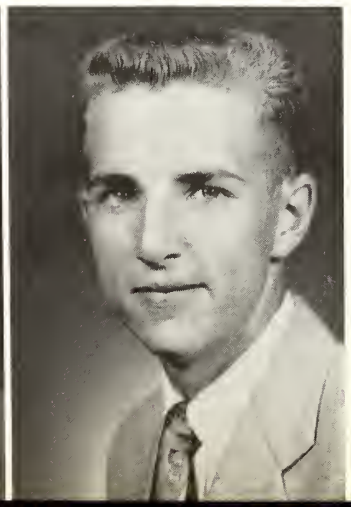

ROBERT BERRY WESSON
Wesson
Many Rivers To Cross
Football 1, 2, 3, 4; Baseball 1, 2, 3, 4; Track 1, 4; FFA 2, 3, 4; Hi-Y 1, 3, 4.

BILLY BOUTWELL
Wesson
The Vagabond King
Ballard High School 1; Valley High School 2, 3; Copiah-Lincoln 4; Hi-Y 4; Baseball 3, 4; Football Manager 4.

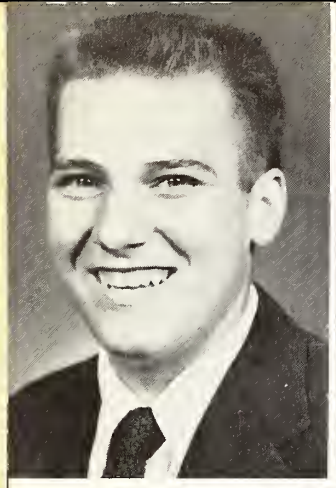

RALPH BURKE
Wesson
Saturday's Hero

Hi-Y 1, 2, 3, 4, Reporter 1; Basketball Manager 1, 2; Football 3, 4, Manager 1, 2; Baseball 1, 2; FFA 2, 3, 4; Class President 1, 2, 3, 4; Most Dependable Boy 3.

HANNAH BURNSON
Magnolia
It's Always Fair Weather

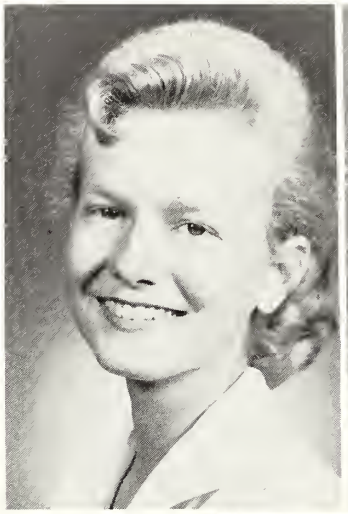

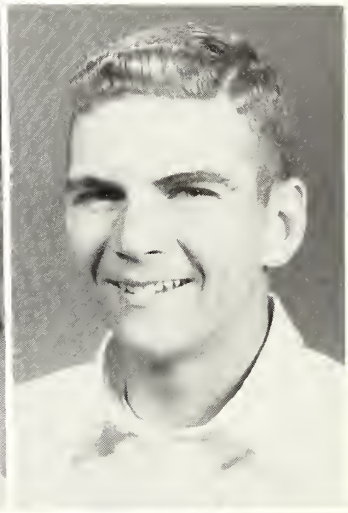

RELDA ANN BURRIS
Baker, La.
Gentlemen Prefer Blondes

Baker High 1, 2; Y-Teens 3, 4, Service Chairman 4; Colettes 3, 4; BSU 3, 4, High School Reporter 4; Basketball 4; Class Reporter 4.

JIMMIE CAGLE
Columbia
Young Man With a Horn

Columbia High 1, 2; Hi-Y 3, 4, President 4; BSU 3, 4, Song Leader 4; SCA Council 4; Band 3, 4; Orchestra 3, 4; Football 4; Baseball 3, 4.

EULA JANE CALLENDER
Wesson
Lucky Me

CAROLYN CASE
Wesson
Best Foot Forward

Y-Teens 1, 2, 3, 4; 4-H 1, 3, 4; HS Glee Club 1, 2; College Glee Club 1; Basketball 1, 2, 3, 4.

ROWENA CASE
Brookhaven
Gentlemen Marry Brunettes

4-H 1, 2, 3, 4; Y-Teens 1, 2, 3, 4; Track 3; Reporter in 4-H.

GENEVA COVINGTON
Wesson
The Tender Trap

JANE CRABDREE
Mendenhall
With a Song in My Heart
Mendenhall 1, 2; Y-Teens 3, 4; Music Chairman 3; Secretary of Y-Teens 4; Collettes 4; BSU 3, 4.

DOUGLAS DAVIS
Brookhaven
Sincerely Yours
4-H 1, 2, 3, 4; Hi-Y 1, 2, 3, 4, Pianist 4; FFA 1, 2, 3, 4, Reporter 4.

KATHERINE DECELL
Wesson
Love Is a Many Splendored Thing
Y-Teens 1, 2, 3, 4; Band 1, 2, 3; Beauty 4; Annual Staff 4; Y-Teen Decoration Chairman 4.

JIMMY ELKINS
Wesson
How to Marry a Millionaire
FFA 2; Kirwin High School 1; Co-Lin 2, 3, 4.

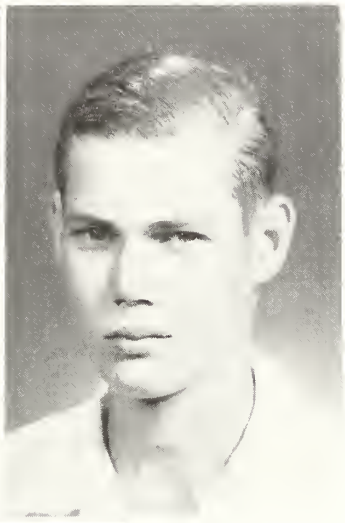

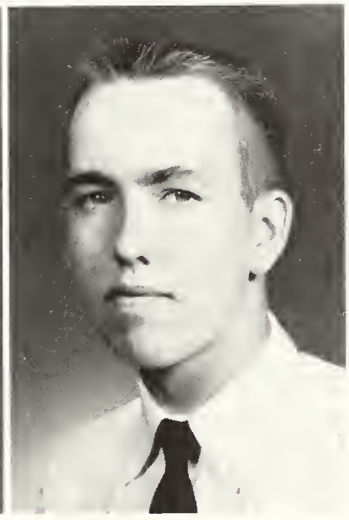

CLARA FORTENBERRY
Albany, La.
Somebody Loves Me
Acadia Baptist Academy 2, 3; Y-Teens 4.

JAMES FURLOW
Wesson
Scared Stiff
4-H 3, 4; Hi-Y 2, 3, 4.

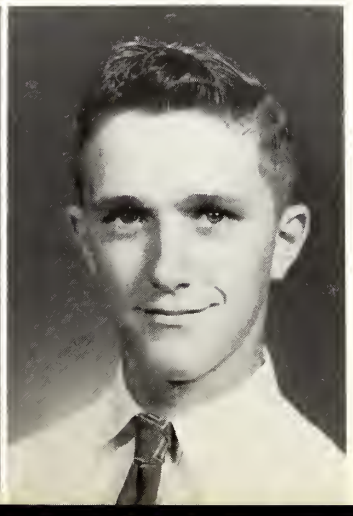

ANGELYN FURR
Wesson
How To Be Very Very Popular
Y-Teens 1, 2, 3, 4, Vice President 3, President 4; Class Secretary 1, Vice President 2, Secretary 3, Treasurer 4; Cheerleader 3, 4; Beauty 3, 4; Homecoming Maid 4; SCA Council 4; College Glee Club 2, 3, 4, Secretary 4; Chorus 1, 2, 3, 4; Sextet 2, 3; Annual Staff 4; College Ensemble 4; Band 1, 2, 3, 4.

ARCHIE HAMMACK
Wesson
Tea for Two

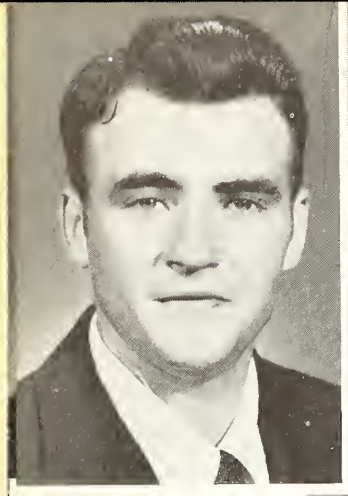

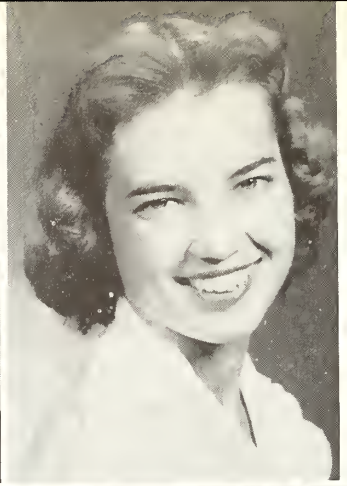

MARVIN HARTLEY
Wesson
Captain Lightfoot
Football 1, 2, 3, 4; Basketball 1, 2; Baseball 2, 3; Track 3; Hi-Y 1, 2, 3, 4; FFA 1, 2.

JACKIE IVEY
Baton Rouge, La.
One Desire

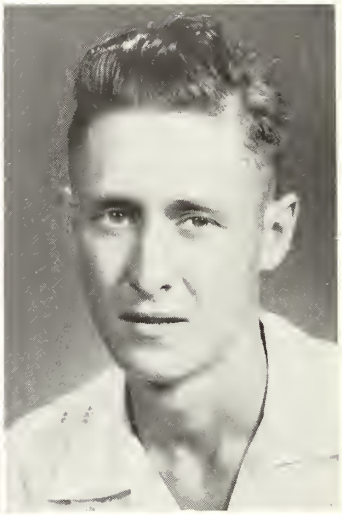

WAYNE KIMBLE
Wesson
Go Man Go

CARL KINSTLEY
Hazlehurst
Rebel Without a Cause
Union Church 1, 2, 3; Copiah-Lincoln 4; Hi-Y 4.

LORRAINE KLAR
Wesson
The Best Years of Our Lives
Y-Teens 1.

SYLVIA LEA
Brookhaven
The Swan

JOY GUYMON MCGEE
Wesson
You're Never Too Young

PEGGY MARLENE MCGEE
Wesson
Interrupted Melody
Y-Teens 1; 4-H 2; High School Chorus 2, 3; Central High 1, 2.

GEORGIA MARSHALL
Indianola
Bring Your Smile Along

ANN MILLS
Wesson
Love Me or Leave Me

HS Sextet 1, 2, 3; College Sextet 4; Y-Teens 3, 4, Music Chairman 4; 4-H 1, 2, 3, 4, Music Chairman 1, 2, 3, 4; Glee Club 1, 2, 3, 4.

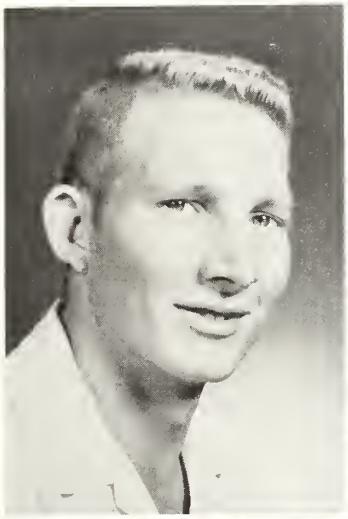

JAMES NATIONS
Wesson
Not As A Stranger

Hi-Y 1, 2, 3, 4; FFA 2, 3, 4; 4-H 1, 2, 3, 4; Football 2, 3.

MARILYN POPHAM
Portland, Ore.
The Oregon Trail

Jefferson High 1, 2, 3; Y-Teens 4; HS Chorus 4; Y-Teen Program Committee 4.

NANCY PRICE
Wesson
That Lady

4-H 2; Y-Teens 1, 2, 3, 4, Publicity Chairman 2, Worship Chairman 4; HS Chorus 4.

LINDA PURVIS
Wesson
An American in Paris

Linz American High School, Austria 1; Annual Staff 4; Y-Teens 3, 4, Worship Chairman 4; Colette 4.

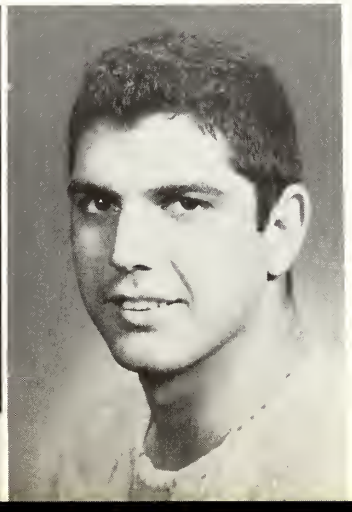

TOMMY RANKIN
Wesson
Phfft

Hi-Y 1, 2, 3, 4; FFA 2, 3, 4; 4-H 1, 2, 3, 4; Glee Club 3, 4; Football 3, 4; Band 3, 4; FFA Quartette 3, 4; HS Chorus 4.

WILLIE MAE ROBERTS
Wesson
Roman Holiday

CLESTON SAVOIE
Marrero, La.
Soldier of Fortune

Redemptorist High 1, 2, 3; Copiah-Lincoln 4; College Football 4.

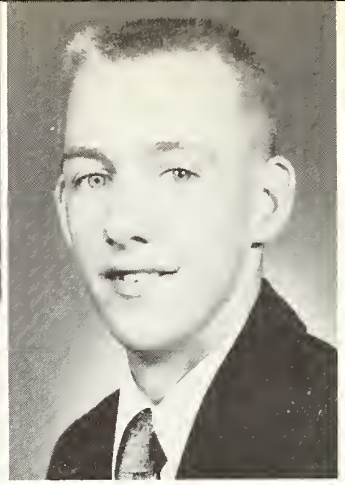

MARGARET SLOCUM
Baton Rouge, La.
The Barefoot Contessa

GERALD SMITH
Wesson
The Great Lover

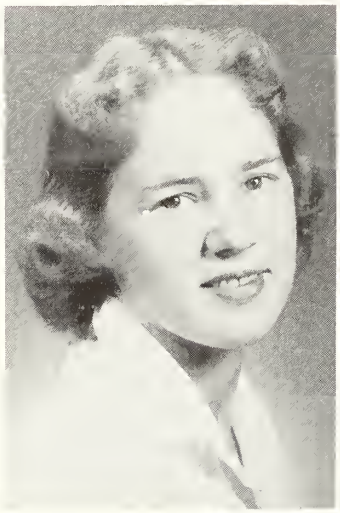

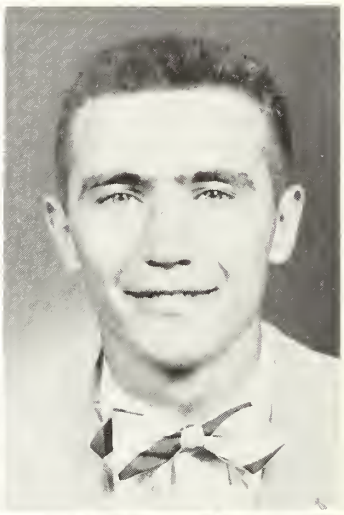

PATSY SMITH
Wesson
Prize of Gold

Y-Teens 1, 2, 3, 4, Social Chairman 4; Basketball 1, 2, 3, 4; Tennis 2, 3, 4; Track 2; Cheerleader 2; Band 1, 2; Colette 3, 4; 4-H 1, 2.

RANDALL SMITH
Wesson
King of Hearts

Hi-Y 1, 2, 3, 4, Vice President 4; 4-H 1, 2, 3, 4; Basketball 2, 3, 4; Football 3, 4, Captain 4; Baseball 1, 2, 3, 4; Track 3, 4; Class Vice President 1, 3, 4; FFA 1, 2, 3, 4; Band 1, 2.

ELSA MAE STEPHENSON
Union Church
Gone With the Wind

Union Church High 1, 2, 3; Copiah-Lincoln 4; Glee Club 1, 2; FHA 1, 2, 3; Y-Teens 3.

DOT STUART
Wesson
The Beautiful Blonde from Bashful Bend

Y-Teens 1, 2, 3, 4; Head Cheerleader 4; Basketball Manager 2; Basketball 3; HS Chorus 1, 2, 3; Annual Staff 4.

HUBERT STUART
Wesson
Giant

4-H Club 1, 2, 3, 4; Hi-Y 4; FFA 3.

CHARLES THOMPSON
Wesson
Battle Cry

4-H 1, 2, 3, 4; FFA 2, 3, 4.

ROBERTO TIFFER
Mexico City, Mexico
The Far Horizons

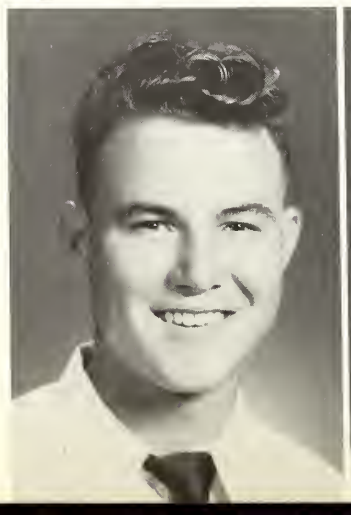

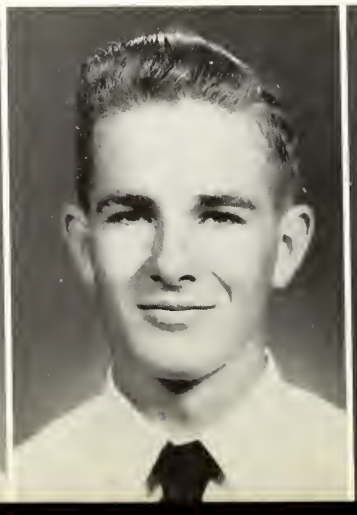

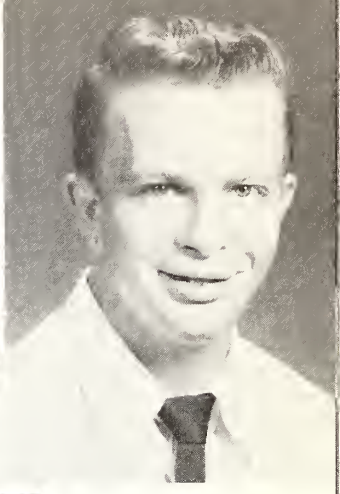

DOLLY WALKER
Wesson
Moonfleet
Y-Teens 1, 2, 3, 4; 4-H 2, 3, 4; HS Chorus 1, 2, 3; College Glee Club 1, 2.

CLYDE WARBINGTON
Brookhaven
The Wild One
Hi-Y 1, 2, 3, 4; Football 1; Baseball 1; FFA 1, 2.

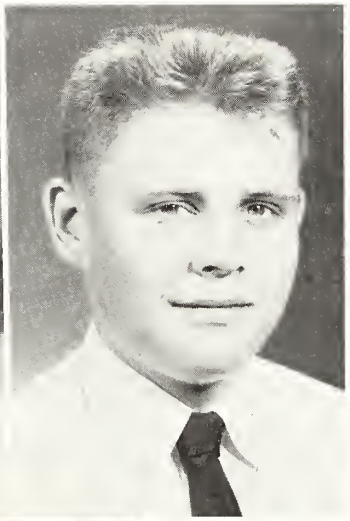

VIRGINIA WEEKS
Pattison
It's A Woman's World
Union Church 1, 2, 3; Copiah-Lincoln 4.

JOHN WHITT
Natchez
The Court Jester
Natchez High 1, 2, 3; Copiah-Lincoln 4; Hi-Y 4.

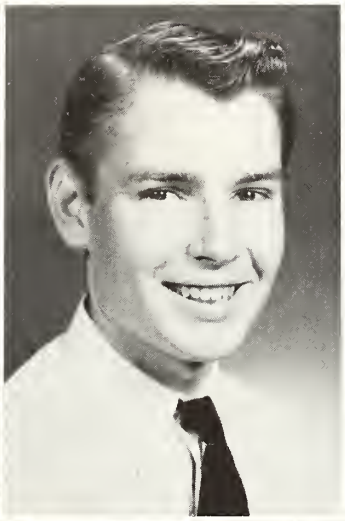

ANN WILLIAMS
Brookhaven
National Velvet
Brookhaven High 1, 2; Copias-Lincoln 3, 4; Y-Teens 3, 4.

ROBERT WILLIAMS
Wesson
The Student Prince
4-H Club 1; Hi-Y 1, 2; FFA 2.

MARY ANN YATES
Hazlehurst
Family Honeymoon
Hazlehurst High 1, 2, 3.

OSCAR MORA ZAMORA
Costa Rica
Foreign Intrigue

ROSA LEE NEWELL
Union Church
Young at Heart
Union Church High School 1, 2, 3; Basketball 2, 3; Glee Club 1, 2, 3; Y-Teens 1, 2, 3; FHA 1, 2, 3; Annual Staff 3.

JUNIOR CLASS

SPELL
President

REMINGTON
Vice President

LUSK
Secretary

SMITH
Treasurer

LAMBERT
Reporter

MEISSE
CAUSEY
Sponsors

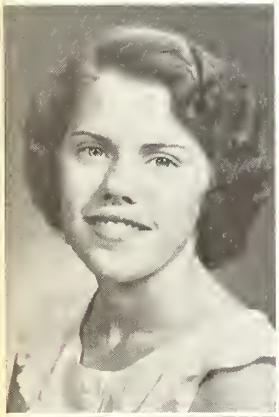

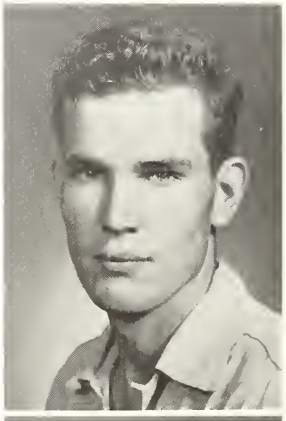

PATSY ALLEN
VIRGINIA ALLEN
FRANK BLAND

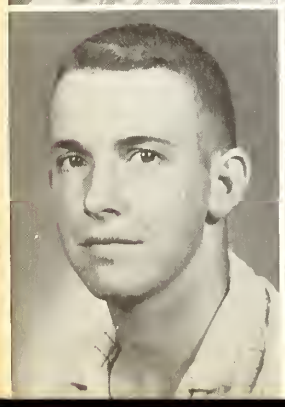

CECIL BRENT
ERNESTINE CASE
FAY CASE

SHIRLEY AHREND
ROBERT DAVIS

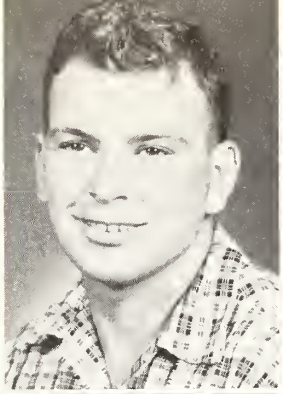

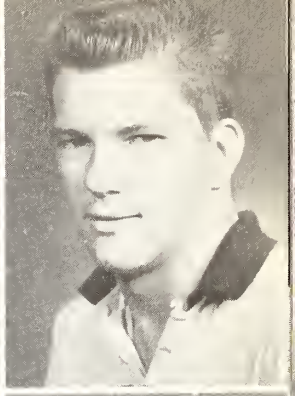

CARL DIXON
BILLY DOUGLAS

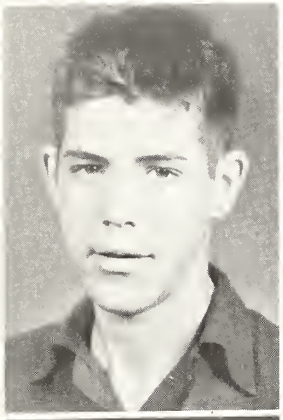

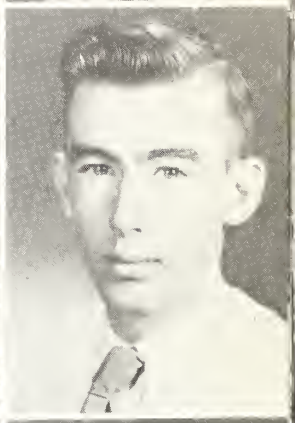

DONNIS EARLS
PAT FARRAR

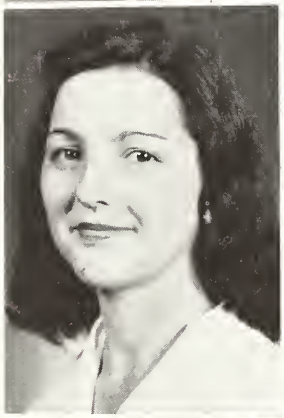

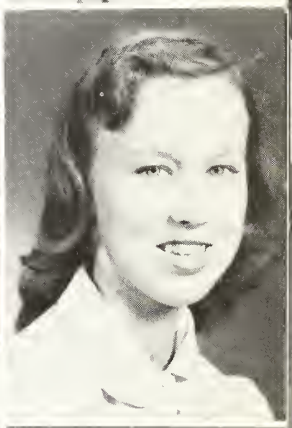

BETTY HAMILTON
CHARLES HAMILTON

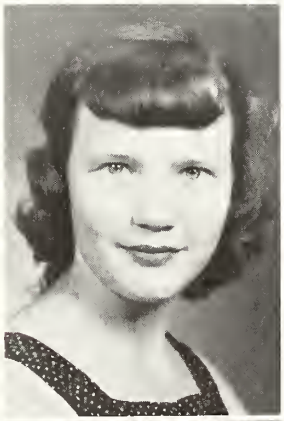

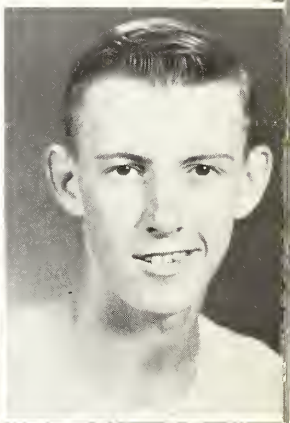

HAZLE HUDSON
PERCY JEROME
SHIRLEY KEYS

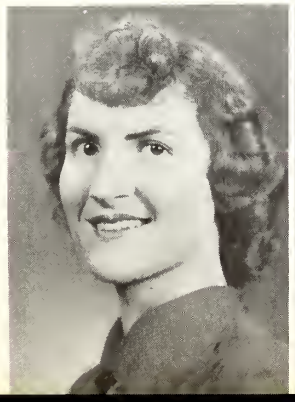

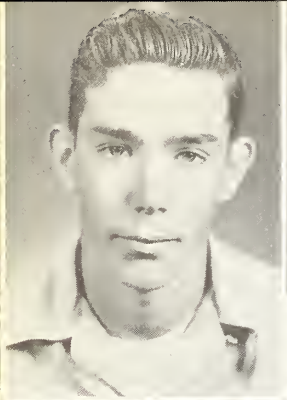
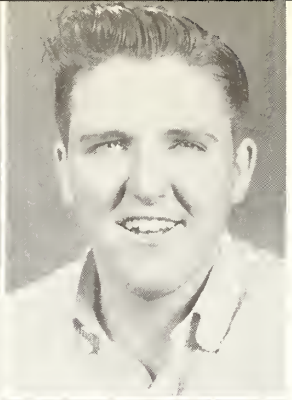

MICKEY BAILEY
DONNIE LAMBERT

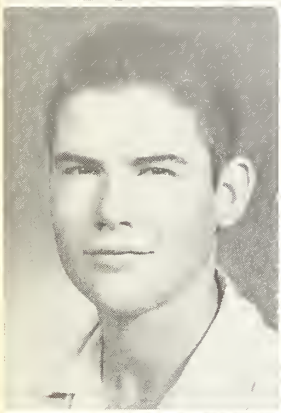
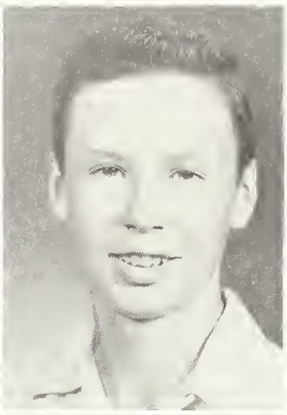

DAVID LEGGETT
LAVELLE LUPER

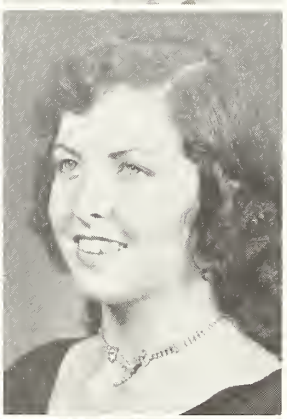

BETTY LUSK
OLLENE McCRAY

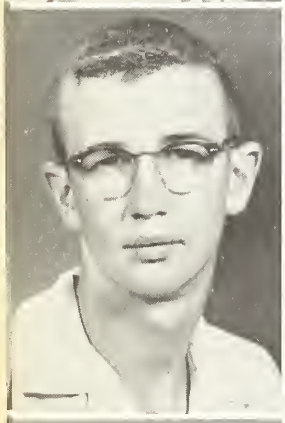

ROBERT NEWSOME
PEGGIE PANNELL

HENRY PEAVEY
CLAUDINE REMINGTON
SUE RICE

VIRGINIA ROBERTS
PALMER ROGERS

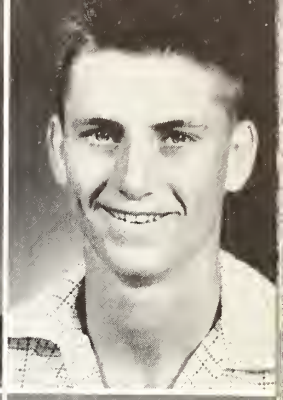

ANDING RUSSELL
JOHNNY RUSSELL

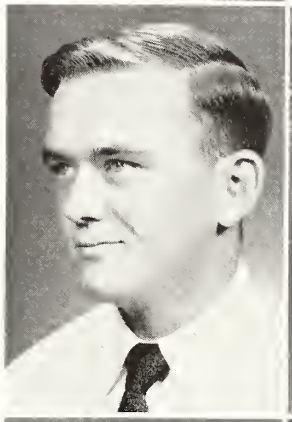

MARGARET SMITH
MARY ELIZABETH SPELL

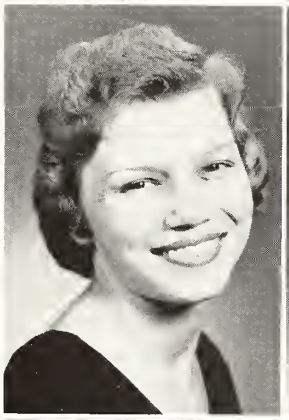

WALTER STOREY
IVA JO TWINER

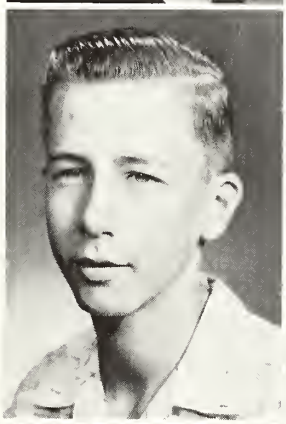

RICHARD WALTMAN
MILTON WHITE
HULON WILLIAMS

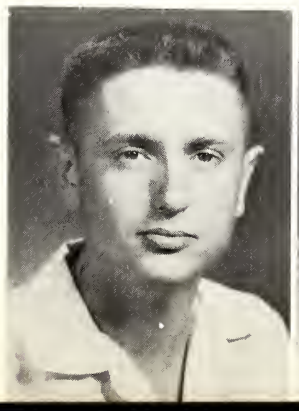

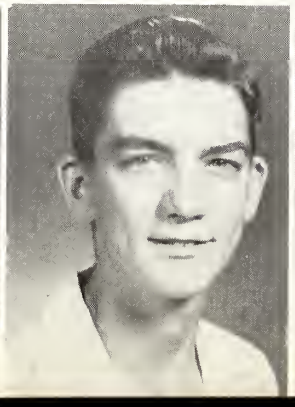

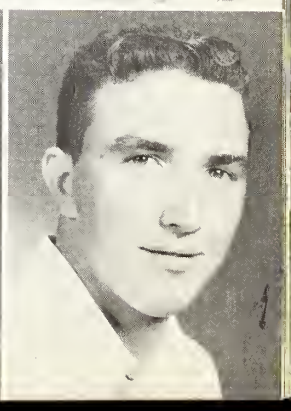

SOPHOMORE CLASS

OFFICERS

BULLOCK
Sponsor

WOOTEN
President

WEEMS
Sponsor

KIMBLE
Treasurer

RICE
Vice President

PANNELL
Secretary

HENNINGTON
Reporter

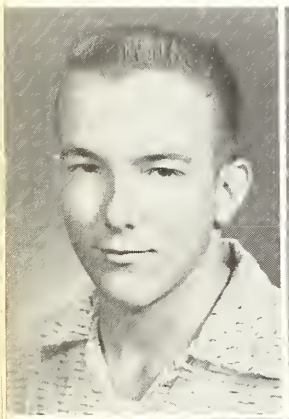

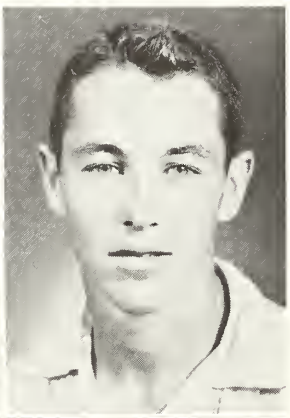

CABY ALLEN
CLINTON ALLEN
GWEN ALLEN
BILLY BANKS .

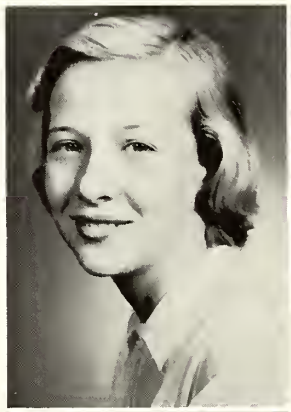

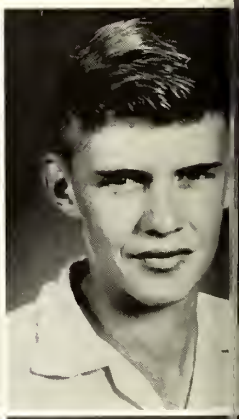

MARY JO BLAND
J. L. BRITT
BETTY JEAN CASE
THOMAS CASE

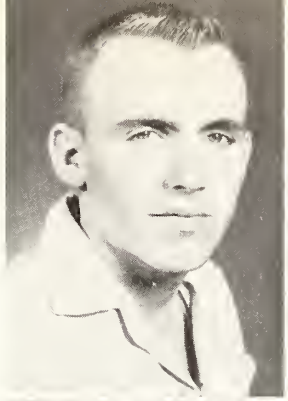

GEORGE DOUGLAS
HAZLE ELKINS
RICHARD ENTRICAN
DEDE FURR

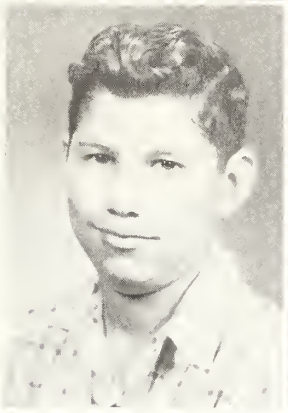
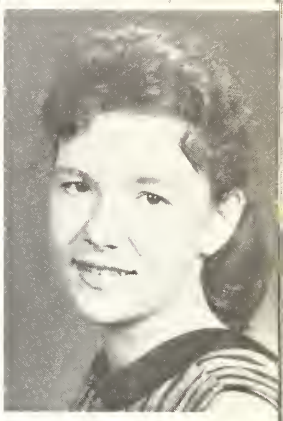

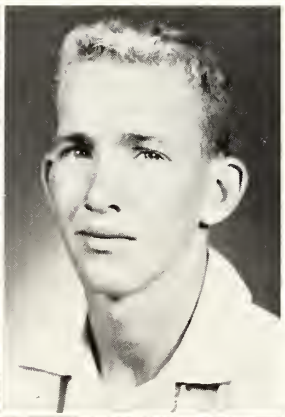

BOBBIE LEE GOBER
ROBERT RAY HALES
SCOTTIE HARRIS
PAT HENNINGTON

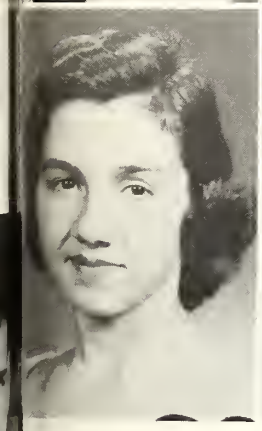
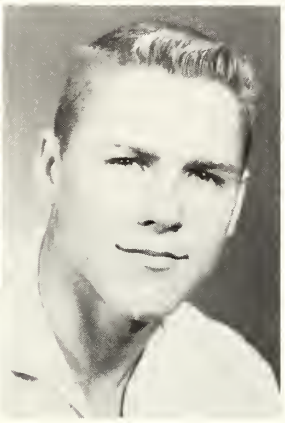

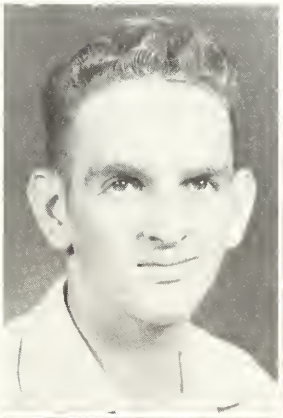

HOWARD HIGGS
IRENE HUDSON
JOY J. HUTSON
JIMMY KEYS

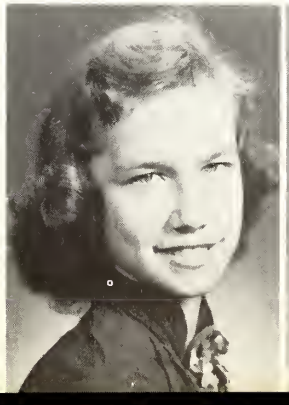
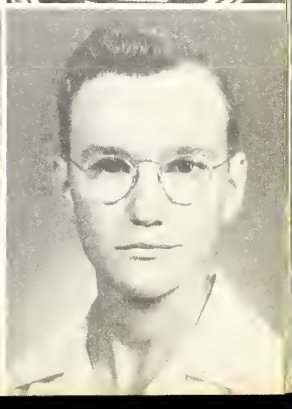

YVONNE KIMBLE
CARROLL KLAR
JOE McCARDLE
GLENN McINNIS

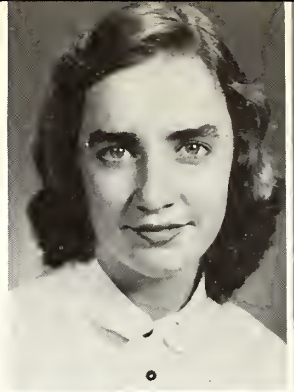
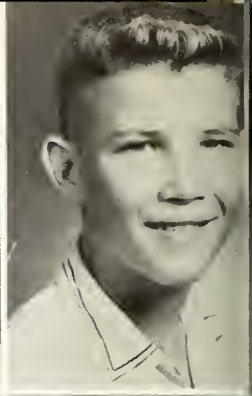
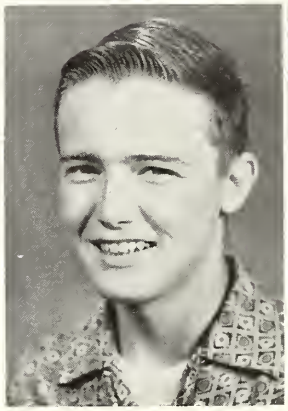
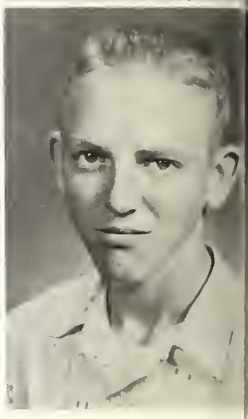

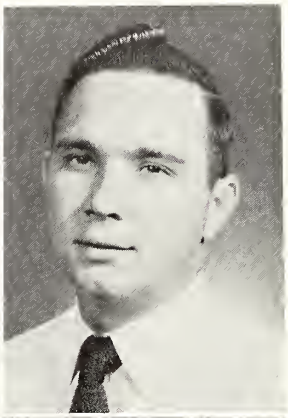
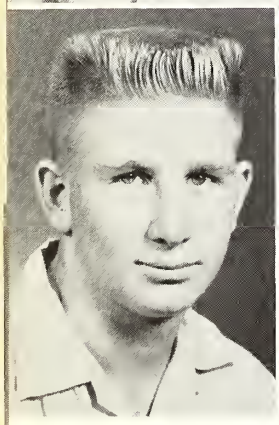

JERRIE LOU MILLER
WALTER A. MORRIS
MARVIN MURRAY
MAURICE PANNELL

DAVID PATTERSON
JOE RICE
JOHNNY RICE
JERRY ROBINSON

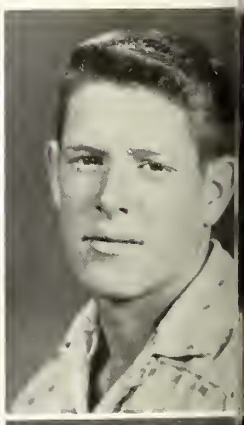
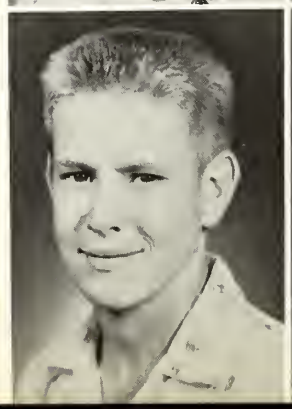

DONNIS SMITH

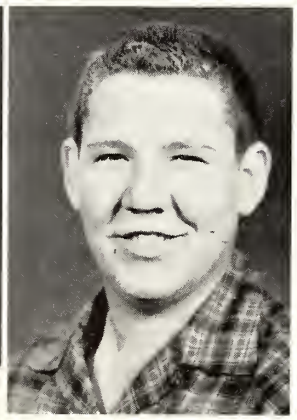

HOWARD SMITH
JERRY SMITH

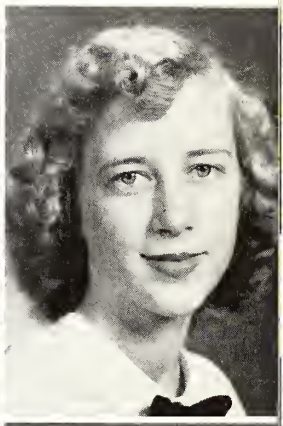

LOUISE SMITH
ANNA STOREY
GENE WALKER
MAXINE WALKER

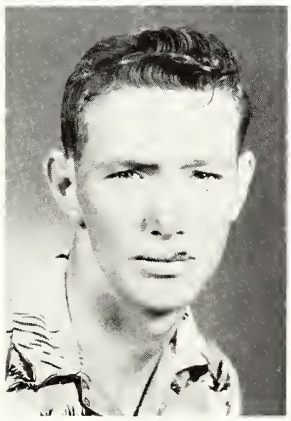

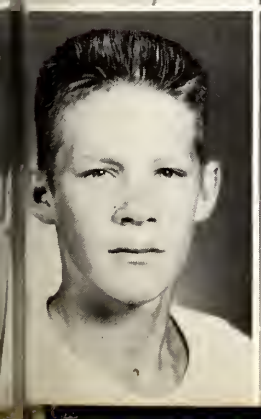

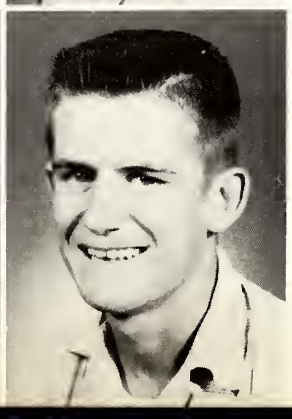

TRESSIE DEAN WALKER
BARBARA ANN WEEKS
JOHNNY WOMACK
JIMMY WOOTEN

OFFICERS

PURVIS
President

HENNINGTON
Vice President

VARNADO
Secretary-Treasurer

CAUSEY
LEWIS
Sponsors

FRESHMEN

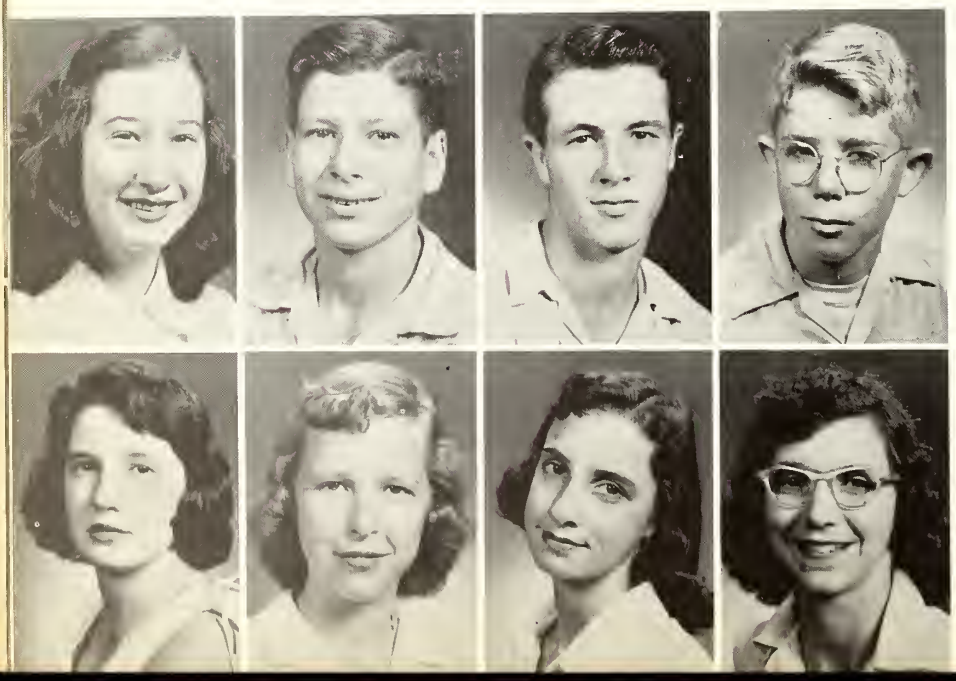

JEAN E. ABERNATHY
JAMES AHREND
CLYDE ALLEN
FRANK BAILEY

NANCY BELL
LINDA F. BOLING
ANNETTE BRENT
VIVIAN BRENT

JACK BRITT
JOHNNIE P. BOX
HULON CALLENDER
ELAINE COVINGTON

CATHERINE CRISWELL
MARY R. DAVIS
CAROLYN DIAMOND
ELIZABETH DOUGLAS

IRENE EARLS
RACHEL FARRAR
ROBERT FREEMAN
ELAINE FURLOW

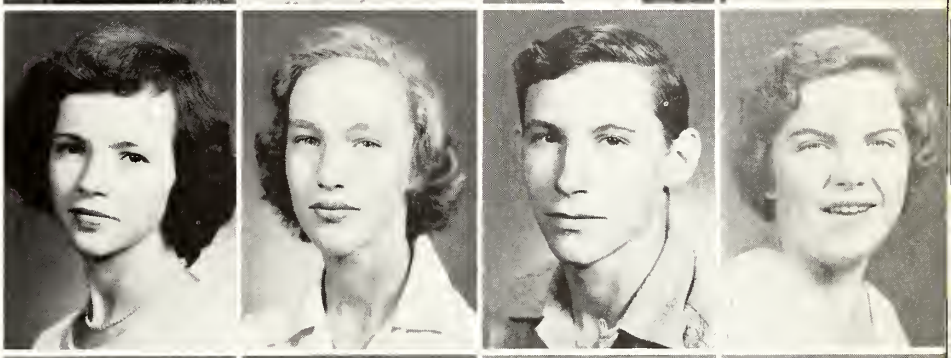

MARGIE FURLOW
KATHERINE L. GOZA
ERVIN GUYNES
MACK HALES

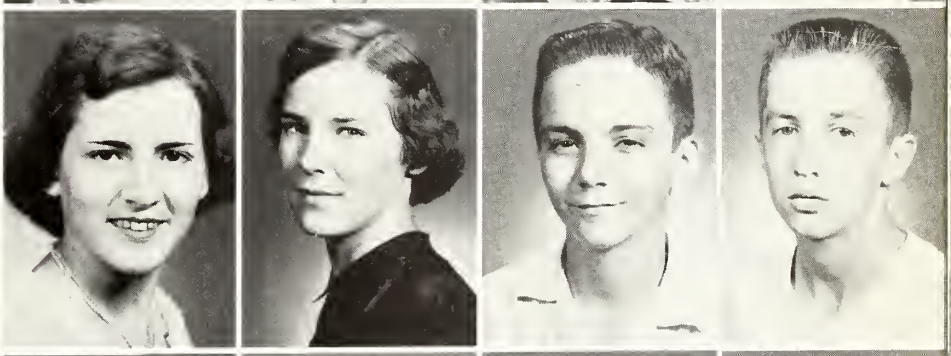

TOM HENNINGTON
GLYNN HUDSON
TOMMY HUGHES
WILMER HUTSON

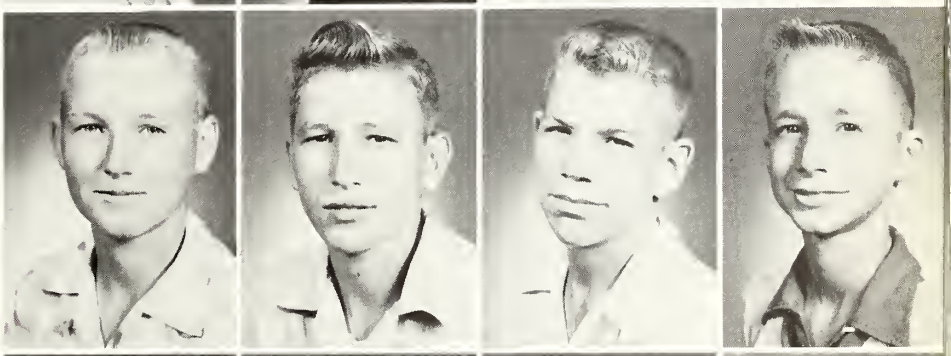

ROBERT JACKSON
BOBBIE N. KEYS
ELSIE FAYE KEYS
SYLVIA A. LEA

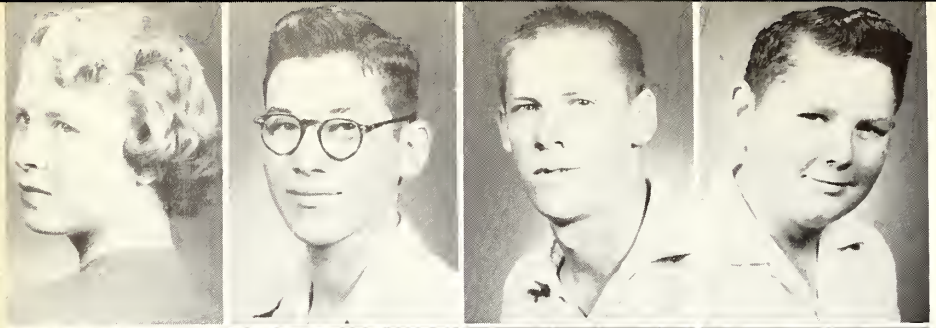

JO ANN McGEHEE
KENNETH McGEE
LLOYD MORGAN
ERNEST L. MUNN

NELL NATIONS
NICKEY PURVIS
SHIRLEY ROBERTS
BARBARA RODGERS

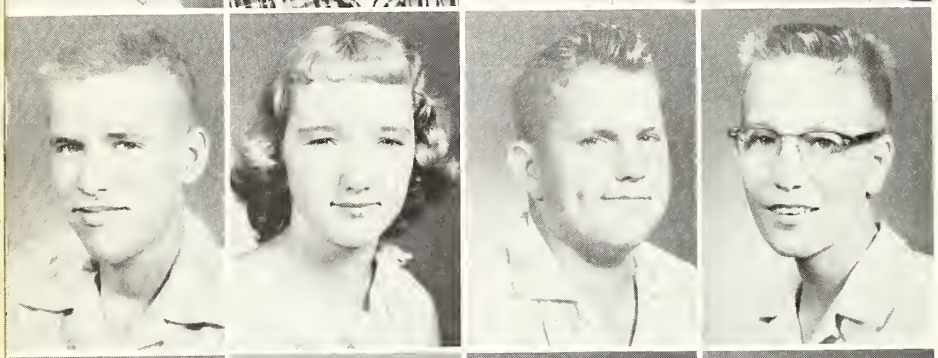

STEVEN SHEHEA
DOROTHY SMITH
JAMES SMITH, JR.
FREDDY SMITH

LEROY SMITH
DONNA STANFORD
BONNIE STEGALL
FREDDIE STEGALL

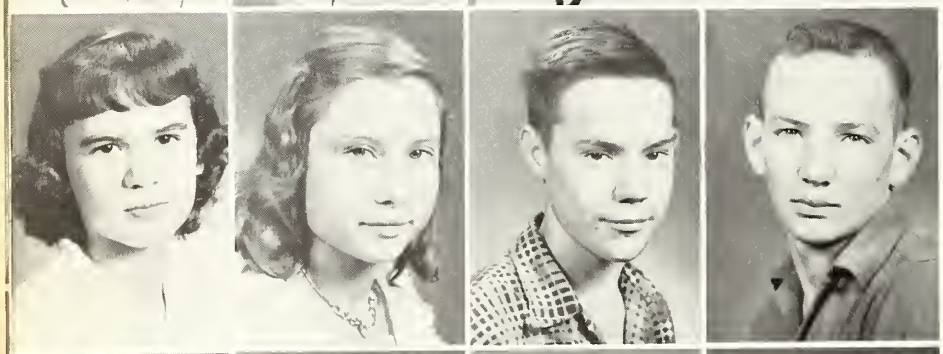

CARLEEN THOMPSON
ELSIE THOMPSON
JACOB TWINER
SAMMY VARNADO

BARBARA J. WHITE
BETTY WINBORNE
BENNY CHARLES WALKER
NOLAN VINZANT

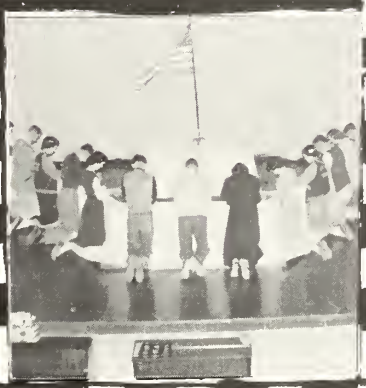

ULYSSES

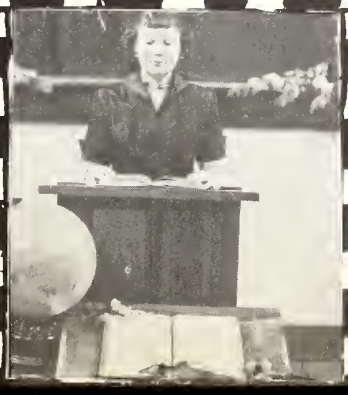

PHI THETA KAPPA OFFICERS

President ..... JUNE SHOEMAKER
Vice President ..... YVONNE KILLINGSWORTH
Secretary ..... MARGARET EWING
Treasurer ..... BILLIE JEAN GRUBBS
Reporter ..... PAT BRACEY
Sponsor ..... MR. F. M. FORTENBERRY

1956 INITIATES

PHI THETA KAPPA

Since 1951 the Eta Omega Chapter of Phi Theta Kappa has become one of the outstanding groups on the Co-Lin campus.

Requirements are that members be in the top ten per cent of the student body, maintain a 2.2 average, and uphold the ideals of "wisdom, aspiration, and purity."

DRAMATICS CLUB

President	JOHN BERRY
Vice President	MARGARET EWING
Secretary	JOLENE LAIRD
Treasurer	KENNETH SMITH
Reporter	JANIS DURR
Publicity Chairman	HELEN OGLESBY

DEBATE CLUB

ELECTED STUDENT OFFICERS COMMITTEE

Serving as a medium between the faculty and the student on the Co-Lin campus is the E.S.O.C. The organization is composed of the officers of both the Sophomore and Freshman classes.

Officers of the E.S.O.C. are: Jimmy Ashley, Chairman; Catherine Steen, Vice Chairman: and Pat Bracey, Secretary.

Members for 1956 are Lee Gillespie, Billy Montgomery, Buck Aitken, Cloma Crabdree, Robert Wilkinson, Catherine Steen, Jimmy Ashley, Pat Bracey, Billy Thornton, Billie Jewell Hester, Royce Bullock, Elton Kyzar, and Mabel Gill.

HOME ECONOMICS CLUB

COLLEGE GIRLS' 4-H CLUB

AGRICULTURE CLUB

MR. T. S. MYERS, *Sponsor*

MR. GROVER SMITH, *Sponsor*

FUTURE FARMERS OF AMERICA

LINCOLN COUNTY 4-H CLUB

COPIAH COUNTY 4-H CLUB

GLEE CLUB

HIGH SCHOOL CHORUS

Betty Crocker
Carolyn Ard
Joyce Givens
Ann Cline

GIRLS' ENSEMBLE

Jackie Ivey
Mabel Gill
Donna Keenan
Ann McKay

Dewey Lane
Joe Patterson

BOYS' QUARTET

Jimmy Ashley
George Wells

INTERNATIONAL RELATIONS CLUB

President ..... LOUISE GINN
Vice President ..... YVONNE KILLINGSWORTH
Secretary-Treasurer ..... DAVID EIDT
Publicity Chairman ..... WILLIE FAYE ANDREWS
Sponsor ..... MRS. VIVIAN BYRD

President ..... RENZA McLURE
Vice President ..... HELEN SHELTON
Secretary-Treasurer ..... VERA LUCKY
Sponsor ..... ZELLE WEEMS

FUTURE TEACHERS OF AMERICA

STUDENT CHRISTIAN ASSOCIATION COUNCIL

OFFICERS

MABEL GILL	*President*
ELTON KYZAR	*Vice President*
PAT BRACEY	*Secretary and Treasurer*
VERA LUCKY	*Program Chairman*
BETTY CROCKER	*Program Chairman*
RHODA REARDON	*Program Chairman*
DORIS BARFOOT	*Publicity Chairman*
MISS GRACE HUFF	*Director*
MRS. VIVIAN BYRD	*Assistant Director*

The Student Christian Association at Copiah-Lincoln consists of the members of all the constituted religious organizations which function on the campus. A coordinating council made up of the elected officers, presidents, representatives, and the Director of Religious Activities serves to coordinate the religious activities for the college. This SCA council is responsible for the monthly student vespers programs, the annual Religious Emphasis Week, Worldwide Bible Reading programs, Worldwide Brotherhood Emphasis Week, Easter and Thanksgiving sunrise services, and other worship programs for the whole student body.

Y-TEENS

MRS. E. T. HARVEY, *Sponsor*

MR. LEROY BULLOCK, *Sponsor*

HI-Y

YWCA

President ..... CLOMA CRABDREE
Vice President ..... PAT BRACEY
Secretary ..... DORIS BARFOOT
Treasurer ..... LOUISE GINN
Pianist ..... JANET RUSHING
Chorister ..... MARGARET EWING
Worship ..... BETTY TUGGLE
Publicity ..... RENZA McCLURE
Membership ..... HELEN SHELTON
Recreation ..... BILLIE J. GRUBBS
Arrangement ..... MARIE THORNTON
Social Service ..... MABEL GILL

Sponsor ..... MISS WILLIE MAE HAMILL

YWCA CABINET

YMCA

WESTMINSTER FELLOWSHIP

HELEN SHELTON ..... *President*
FLORINE WHITE ..... *Vice President*
ANNE YOUNGBLOOD ..... *Secretary and Treasurer*
MRS. SARAH PRESTON ..... *Sponsor*

WESLEY FOUNDATION

The Methodist group on the campus has the opportunity to become members of the Wesley Foundation. This group sponsors the Community Birthday Calendar each year and sends a scholarship to a high school student in Brazil. The Wesley Foundation plays host to two children from the Methodist Home in Jackson as a Christmas project. They entertain the children with gifts and in the afternoon they assist the Wesley members in packing and delivering packages to the colored children in the local colored Methodist church. They are entertained with a Christmas program.

WESLEY COUNCIL

1955
Margaret Ewing
Fred Davis
Louise Ginn
Rachel Green
Mabel Gill
Billie Kathryn Cameron
James Jernigan
Yvonne Killingsworth
Frances Barlow
Emily Poole
Renza McClure
Mrs. J. M. Ewing

1956
Sylvia Wilson
Willie Faye Andrews
Cora Phillips
Rex Smith
Erma Halford
Charlene Farr
Pete Simon
Rhoda Reardon
Mary Sue Covington
Vera Lucky

B.S.U. COUNCIL

TRAINING

Catherine Steen
Ralph Riley
Betty Crocker
Pat Bracey
Cloma Crabdree
Janette Rushing
Jimmy Cagle
Marie Thornton
Betty Tuggle
Jimmy White
Billy Thornton
Nelda Burris
Jerry Paul Douglas
Rhelda Ann Burris
Lee Varnado
Bobby Kepper
Mrs. Vivian Byrd
Mrs. George Nichols

MRS. GEORGE NICHOLS
B.S.U. Director

BROTHERHOOD

Y.W.A.

NION

SUNDAY SCHOOL

BAPTIST STUDENT UNION

Y.W.A.

MISSION BAND

Editor ..... FRANK M. WALKER
Business Manager ..... CATHERINE STEEN

Assistant Editor ..... PAT BRACEY
Assistant Business Manager ..... BETTY CROCKER

TRILLIUM STAFF

Advisor ..... MR. LESLIE BURRIS

Business Advisor ..... MR. JAMES CAUSEY

NATIONAL GUARD

854 Medical Company
(Ambulance) Separate
Mississippi National Guard
Captain Grover Smith, Commanding Officer

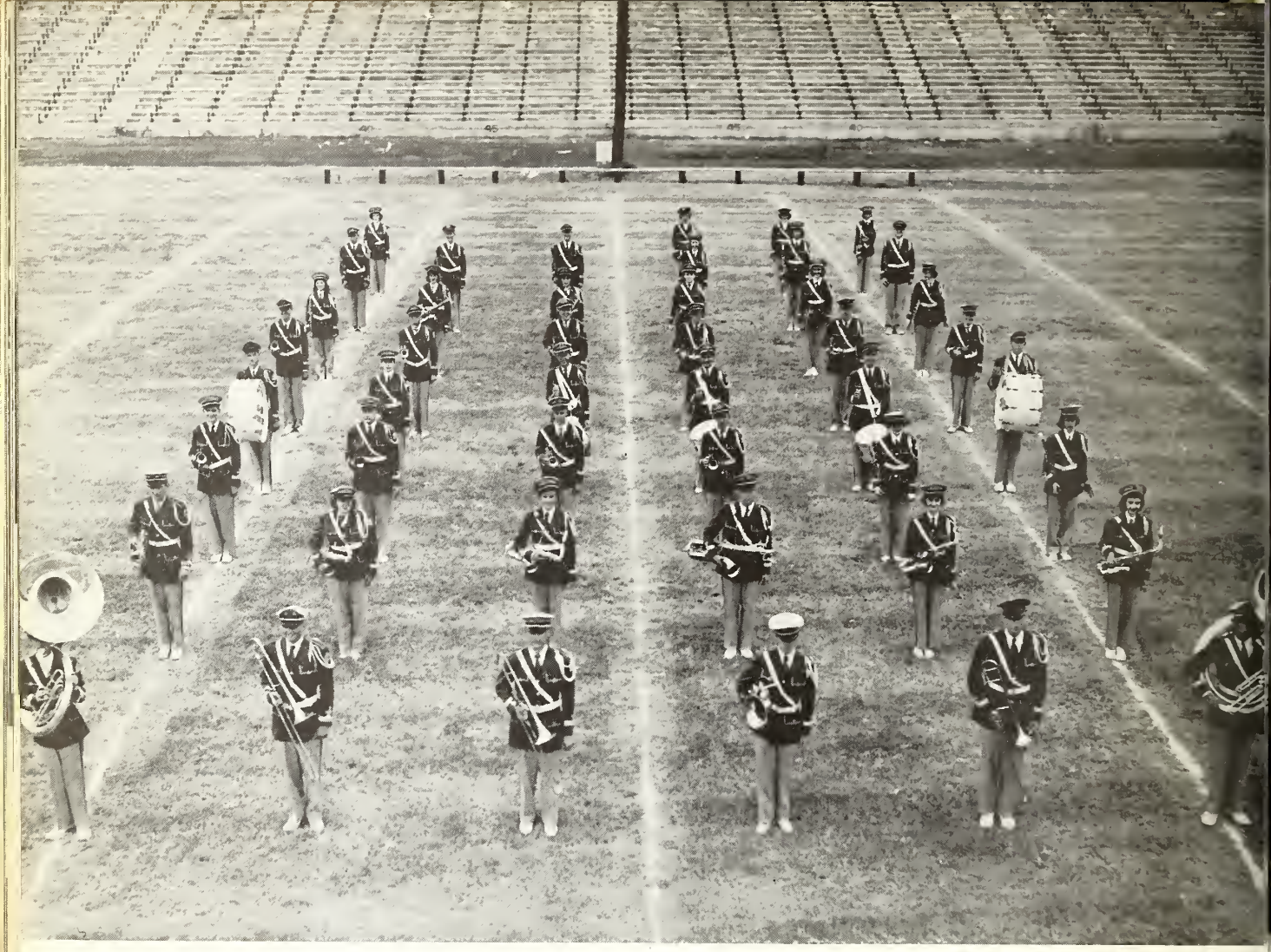

THE COPIAH - LINCOLN BAND

First row, left to right: Phillip Clark, Jimmy Cagle, Joe Patterson, Howard Searcy, Marvin White, John Griffith. Second row: Hall Wilson, Peggy Bell, Billie Greer, Tommy Rankin, Mary E. Spell, Claudine Remington. Third row: Milton White, Johnnie Russell, Walter Lee Storey, Glen McInnis, Jerrie Lou Miller, Jeanette Hutson. Fourth row: Sonny Walker, Ann Ray, Jimmie Sweeney, Dewey Smith, Pete Simon, James Jernigan. Fifth row: Gerald Johns, Johnny Smith, Donnie Lambert, Maurice Little, Dorsey Furr, Joe McCardle. Sixth row: Donnis Earls, Anna Storey, Scottie Harris, Carolyn Smith, Janette Rushing, Janis Durr. Seventh row: Harold Pierce, Robert James, Paul Allred, Angelyn Furr, Clarice Watson, Jerry Wilson. Eighth row: Charlene Farr, Carolyn Adams, Renza McClure, Mary Bland.

COLETTES

Right to left: Margaret Ewins, head Colette; Barbara Blount, Betty Lusk, Billye Cameron, Barbara Alexander Lingle, Sylvia McIlwain, Ann Powe, Jackie Stegall, Jane Crabdree, Ann Cline, Mary Sue Covington, Cloma Crabdree, Pat Corban, Lorene Brister, Patsy Farmer, Hannah Burnson, Linda Purvis, Elizabeth Willingham, June Shoemaker, Patsy Smith, Betty Jo Flowers, Billie Jewell Hester, Relda Burris, June Neely, Jackie Ivey, Anna M. Rouse, Cora Phillips, Tiny Ellis, Mary Catherine Rankin, Robbie Munson, Beverly McCaskill, Barbara Tyre.

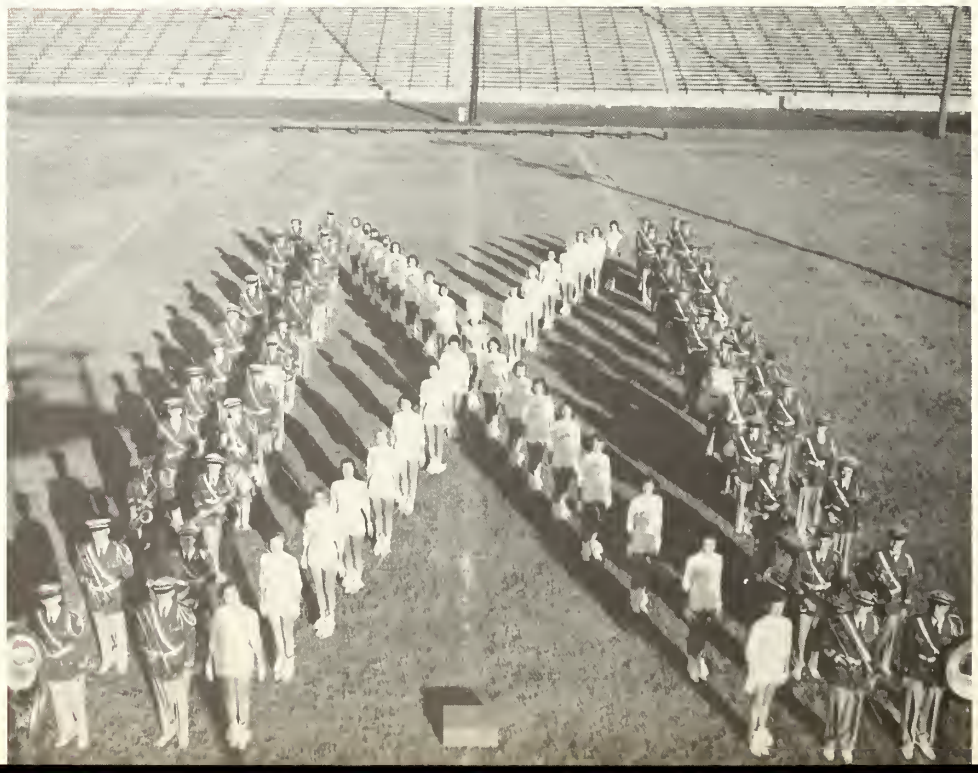

None But The Brave

COLLEGE FOOTBALL

First row, left to right: Bobby Clement, Manager; Jackie Parker, Rex Smith, Buck Aitken, Ed Mardis, Thurman Price, Sidney Adams, Royce Bullock, Frank McGaughy. Second row: Dykes Britt, Buddy Lamar, Leon Boone, Opie Grenn, Cleston Savoie, Harry Hutson, Joe Nix, Lee Earls. Third row: Gerald Morgan, Charles Wallace, Kenneth Brent, Homer Smith, Eddie Beech, Joe Jordan, Hugh Prine, Coney Burgess, Alvy Dawsey, Clyde Williamson, Hershell Williamson, Manager. Fourth row: Coach Bobby Oswalt, Hollis Wallace, Jerry Hall, Alex Whittington, Bobby Ricketts, Jackie Hemphill, Glenn Lingle, Bob Wilkinson, Bob Gardner, O'Quinn Bynum, Dennis Aime, Gerald Globetti, Coach A. J. Mangum.

KENNETH BRENT
Tackle

JACKIE PARKER
Guard

HOLLIS WALLACE
Guard

HARRY HUTSON
Halfback

ALVY DAWSEY
End

CLESTON SAVOIE
Center

SCORES

Co-Lin	14	Southwest	6
Co-Lin	26	East Central	21
Co-Lin	20	Pearl River	14
Co-Lin	34	Itawamba	0
Co-Lin	27	East Miss.	13
Co-Lin	6	Hinds	39
Co-Lin	7	Sunflower	20
Co-Lin	6	Perkinston	14
Co-Lin	6	Jones	33
Co-Lin	34	Holmes	0

LEON BOONE
Halfback

GLENN LINGLE
Tackle

ALEX WHITTINGTON
Tackle

CLYDE WILLIAMSON
Halfback

BUDDY LAMAR
Halfback

O'QUINN BYNUM
Fullback

THURMAN PRICE
Halfback

HOMER SMITH
Halfback

ROBERT WILKINSON
End

BOB GARDNER
End

HUGH PRINE
Halfback

CHARLES WALLACE
End

SIDNEY ADAMS
Quarterback

FRANK McGAUGHY
Quarterback

JERRY HALL
Tackle

GERALD GLOBETTI
Guard

ED MARDIS
Halfback

JACKIE HEMPHILL
End

REX SMITH
Halfback

BUCK AITKEN
Quarterback

GERALD MORGAN
Quarterback

ROYCE BULLOCK
Fullback

JOE NIX
Guard

DENNIS AIME
Tackle

OPIE GRENN
Center

CONEY BURGESS
End

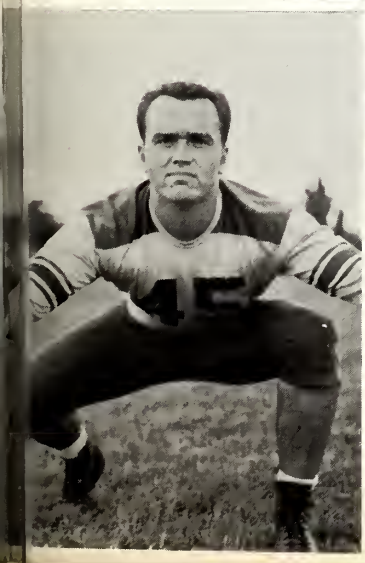

BOB RICKETTS
Tackle

JOE JORDAN
Center

COLLEGE CHEERLEADERS

Glenda Netherland
Joe Dungan
Sylvia Wilson
Juanita Smith
Billy Thornton
Dot Stuart
Hulon Williams
Ramona Madison

JUANITA SMITH, *Head Cheerleader*

BILLY THORNTON, *Head Cheerleader*

HIGH SCHOOL FOOTBALL

Front row, left to right: Lloyd Morgan, Clyde Allen, Sonny Jackson, Howard Smith, Tom Hennington, Glenn Hutson, Tommy Hughes. Second row: Jimmy Wooten, Jerrell Smith, Junior Smith, Joe Rice, Harold Wilson, Sammy Varnado, Clinton Allen, Shirley Ahrend, Nicky Purvis. Third row: Palmer Rogers, Robert Berry, Charles Hamilton, Marvin Murray, Glenn Beasley, Robert Newsome, Pat Hennington, Tommy Rankin, Billy Boutwell. Fourth row: Leroy Bullock, Jimmy Rice, Buddy Vinzant, Caby Allen, Jimmy Cagle, George Douglas, Cecil Brent, Ralph Burke, Randall Smith.

COACH LEROY BULLOCK

Captains
RANDALL SMITH GLYNN BEASLEY

Managers
BILLY BOUTWELL
JIMMY WOOTEN

SCHEDULE

Washington	20	Wesson	6
Magnolia	7	Wesson	0
Brookhaven "B"	6	Wesson	13
St. Aloysius	32	Wesson	13
Gloster	36	Wesson	12
Jefferson Military College	6	Wesson	51
Roxie	6	Wesson	50
Meadville	20	Wesson	6
Tylertown	45	Wesson	12
Monticello	12	Wesson	0
Progress	6	Wesson	20

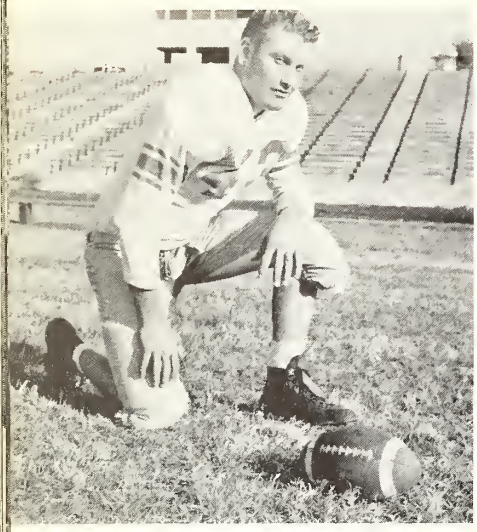

ROBERT BERRY

RANDALL SMITH

PAT HENNINGTON

GEORGE DOUGLAS

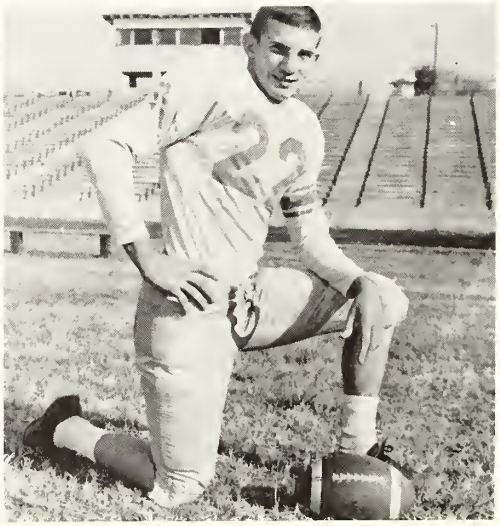

GLYNN BEASLEY

CECIL BRENT

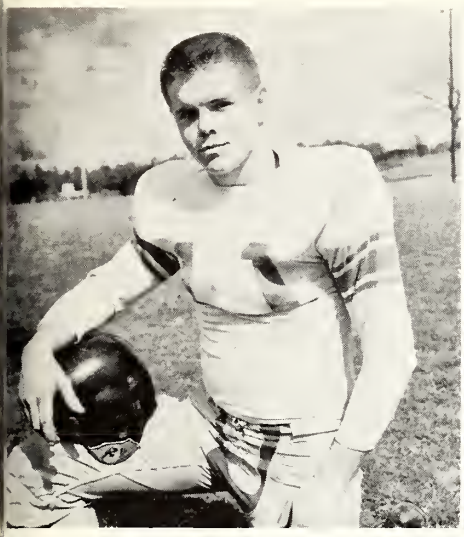

TOMMY RANKIN

ROBERT NEWSOME

JIMMY CAGLE

JERRELL SMITH

RALPH BURKE

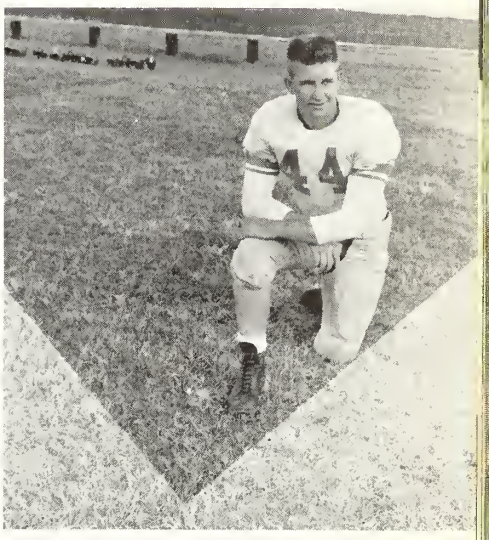

MARVIN MURRAY

HIGH SCHOOL CHEERLEADERS

Mary Elizabeth Spell, Margaret Smith, Hulon Williams, Angelyn Furr, Dot Stuart.

ANCE BARR

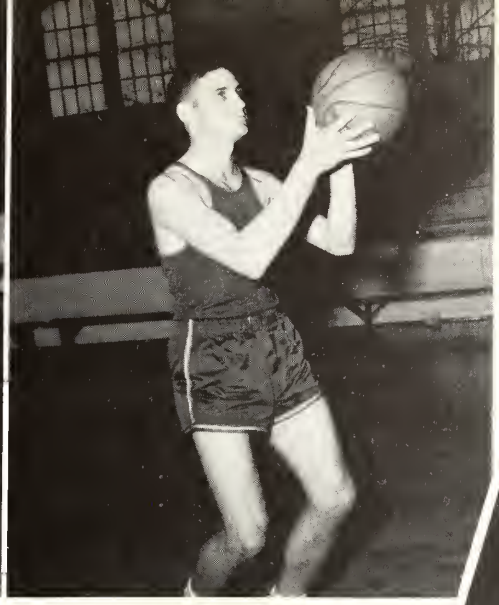

GLENN COXWELL

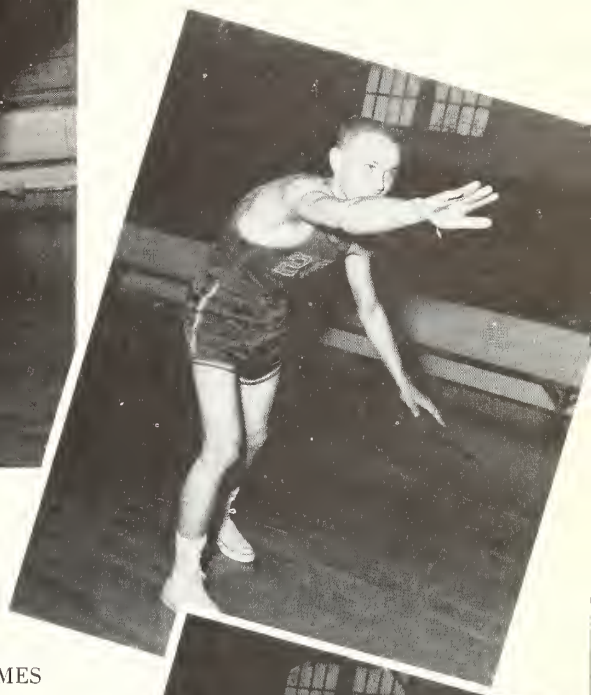

BUDDY THAMES

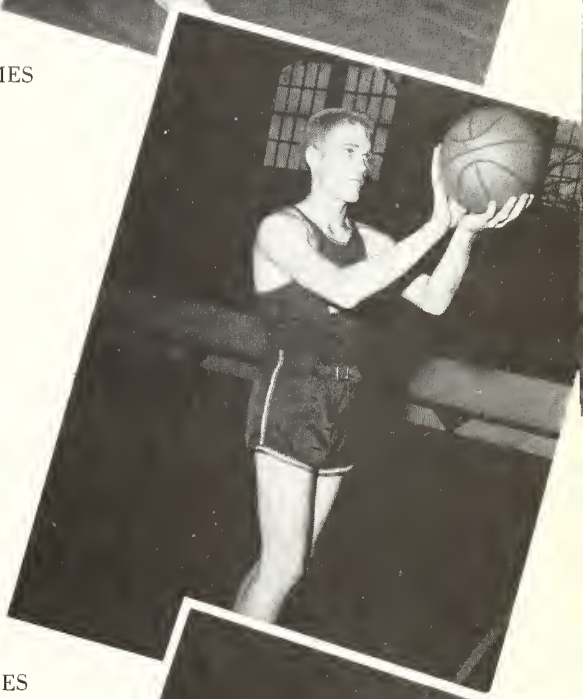

BOBBY THAMES

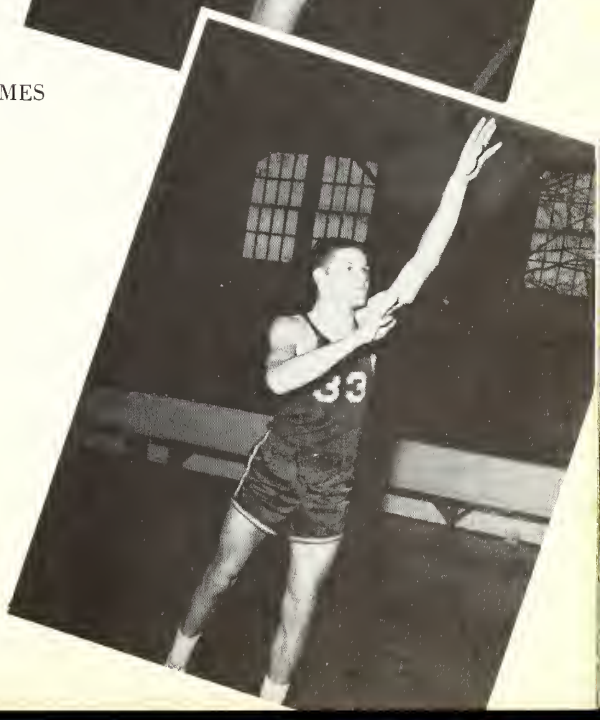

BILL WILLIAMS

SCHEDULE

We		*They*
69	Hinds	67
64	Holmes	76
80	Northwest	88
67	Ole Miss. Fresh.	84
78	Southwest	88
65	Decatur	77
79	Scooba	96
62	Decatur	67
75	Scooba	76
56	Perkinston	47
60	Holmes	87
67	Northwest	68
67	Sunflower	82
70	Southwest	74
61	Jones	69
60	Pearl River	69
69	Southwest	80
57	Perkinston	80
64	Pearl River	73
57	Holmes	85
49	Jones	70
60	Sunflower	82
68	Hinds	78
66	Hinds	74

State Junior College Tournament

Sunflower—72 Co-Lin—55

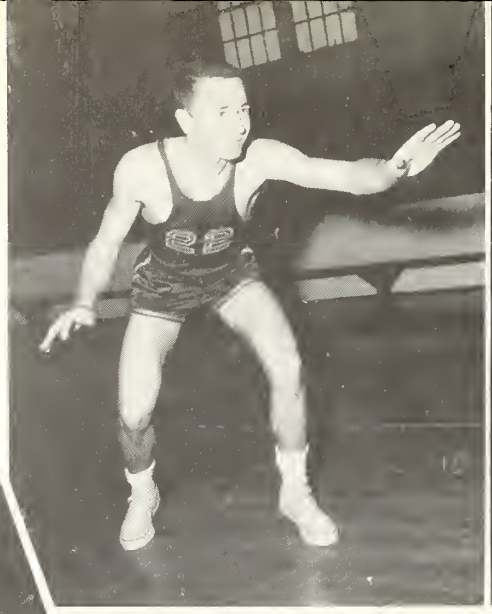

GERALD GATLIN

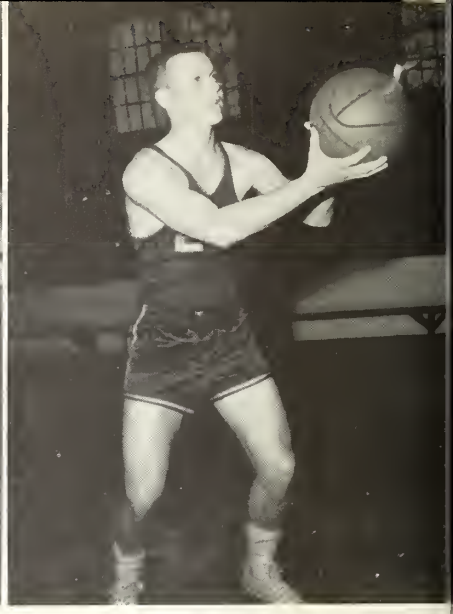

KENNETH WARREN

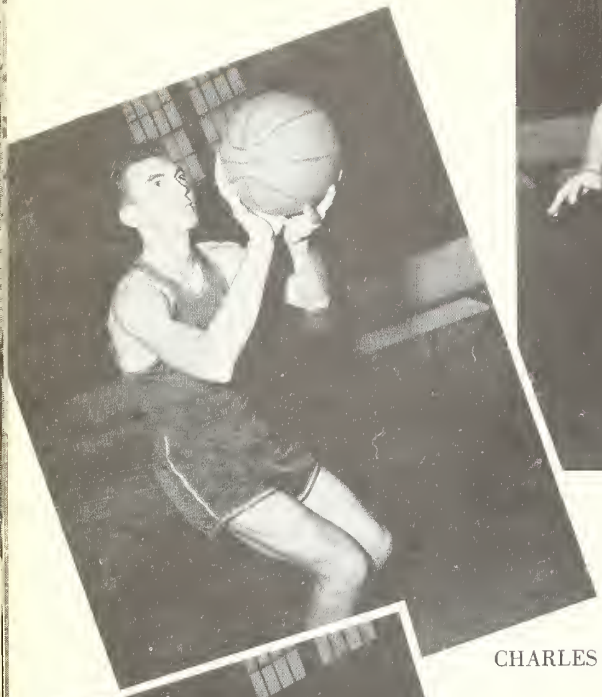

CHARLES WALLACE

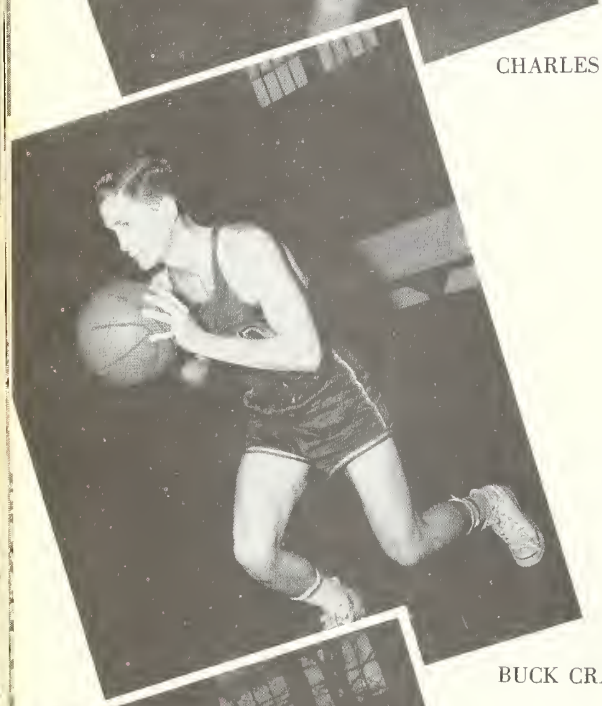

BUCK CRAWFORD

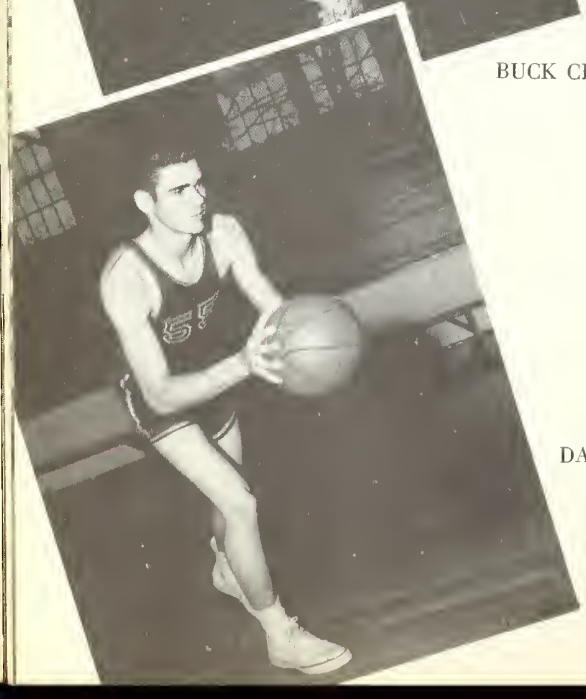

DAVID RAWLS

WINDSOR GAY

SHELBY SMITH

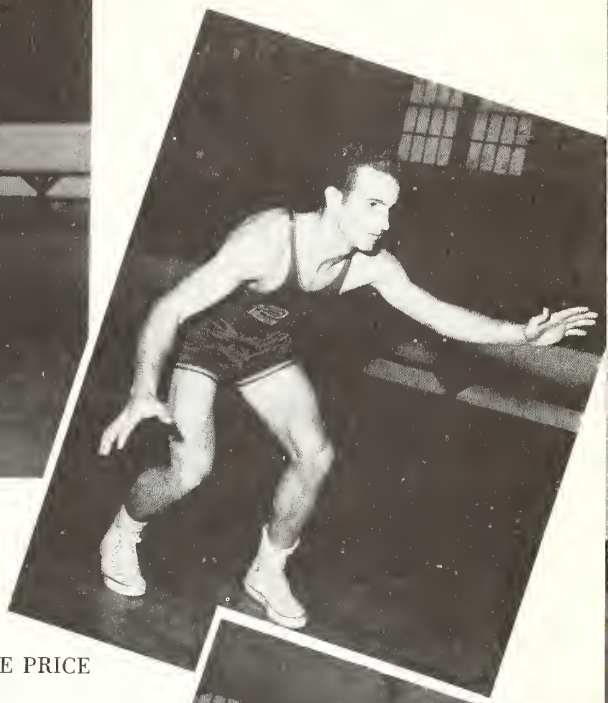

GEORGE PRICE

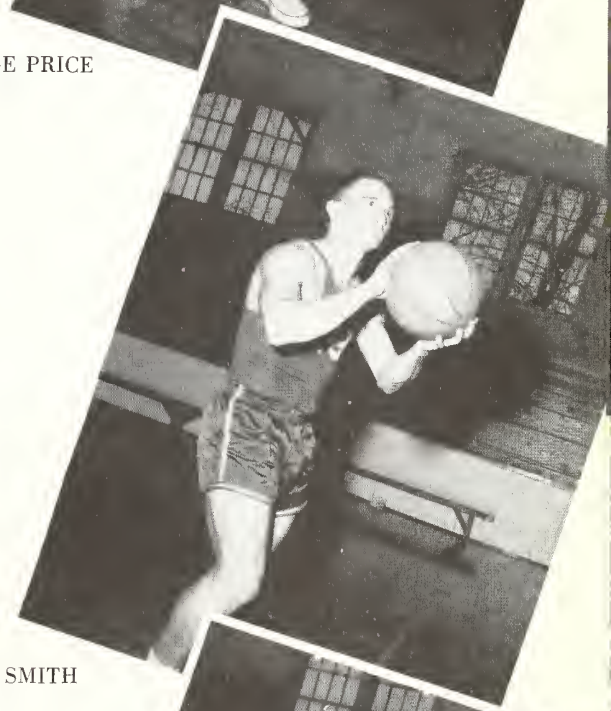

REX SMITH

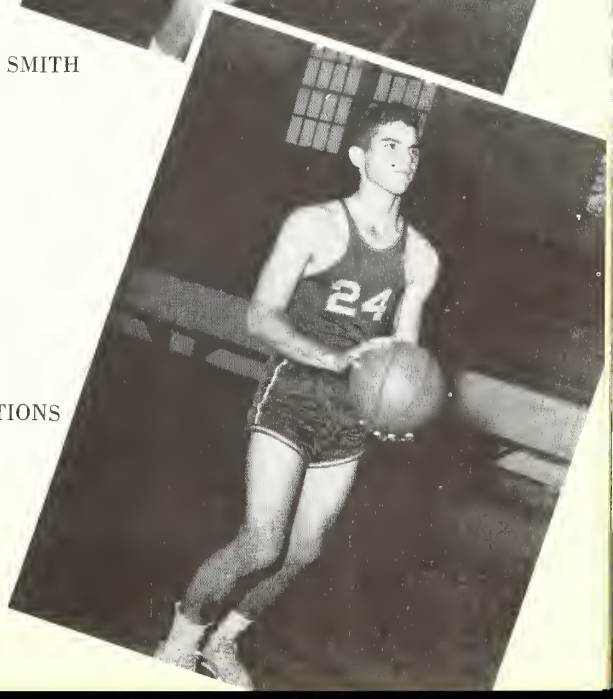

JERRY NATIONS

HIGH SCHOOL BASKETBALL

First row, left to right: Glenn Beazley, Cecil Brent, Randall Smith, Robert Hales, Jimmy Wooten. Second row: Marvin Murray, Manager; Pat Hennington, Wayne Kimble, Robert Newsom, Charles Hamilton, Joe Rice, Coach Leroy Bullock.

SCHEDULE

We		*They*
42	Enterprise	49
29	Meadville	24
47	Bogue Chitto	71
30	Bogue Chitto	58
41	Hazlehurst	61
37	Fair Oak Springs	31
31	Hazlehurst	42
34	Meadville	32
46	Fair Oak Springs	41
39	Huecks Retreat	51
49	Monticello	40
37	Washington	35
36	Huecks Retreat	56
	Tangipahoa Tournament	
64	Tylertown	48
	Semi-Finals	
57	Gloster	35
	Finals	
45	Magnolia	43

HIGH SCHOOL BASKETBALL

Front row, left to right: Annette Brent, Elizabeth Douglas, Bobbie Nell Keyes, Katherine Goza. Second row: Patricia Farrer, Manager; Relda Ann Burris, Mary Elizabeth Spell, Patsy Smith, Betty Lusk, Carolyn Case, Sylvia Lea, Shirley Keyes, Ollene McCray, Peggy Pannell, Manager. Miss Lucille Wood, Coach.

SCORES

We		*They*
60	Meadville	33
39	Bogue Chitto	52
21	Bogue Chitto	51
60	Hazlehurst	36
57	Enterprise	24
47	Fair Oak Springs	45
47	Hazlehurst	28
47	Meadville	36
47	Fair Oak Springs	50
45	Huecks Retreat	27
50	Monticello	22
60	Huecks Retreat	32
	Tangipahoa Tournament	
47	Centreville	35
	Semi-Finals	
34	Tylertown	36
	A-AA District Tournament	
46	Crystal Springs	20
52	Meadville	31
	A-AA South Mississippi Tournament	
47		60

COLLEGE BASEBALL TEAM

HIGH SCHOOL BASEBALL TEAM

HIGH SCHOOL TENNIS

Danita Box
Patsy Smith

Lola Hudson
Betty Lusk

6

21
18

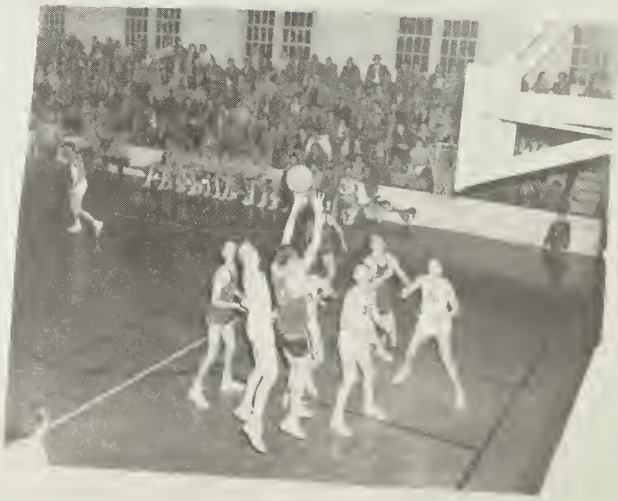

33

Guys And Dolls

MISS COPIAH-LINCOLN . . . Catherine Steen

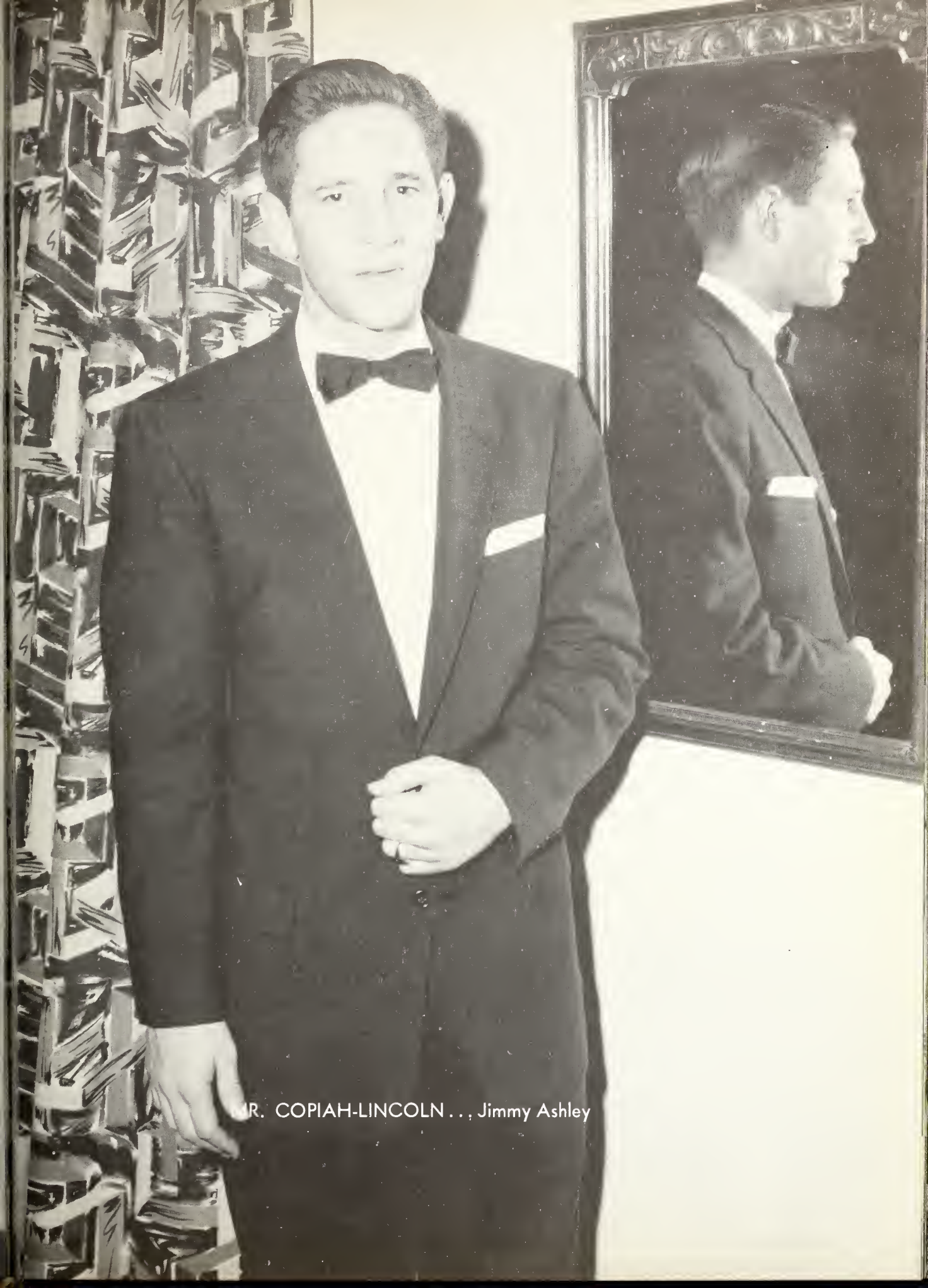

MR. COPIAH-LINCOLN . . . Jimmy Ashley

CO-LIN FAVORITES
Pat Bracey
Dewey Lane

CO-LIN FAVORITES
Cloma Crabdree
Frank Walker

CO-ED FAVORITES
Margaret Ewing
Gerald Globetti

CO-LIN FAVORITES
Betty Jo Flowers
Sidney Adams

CO-LIN FAVORITES
Billie Jewel Hester
Royce Bullock

CO-LIN FAVORITES
June Shoemaker
Harry Hutson

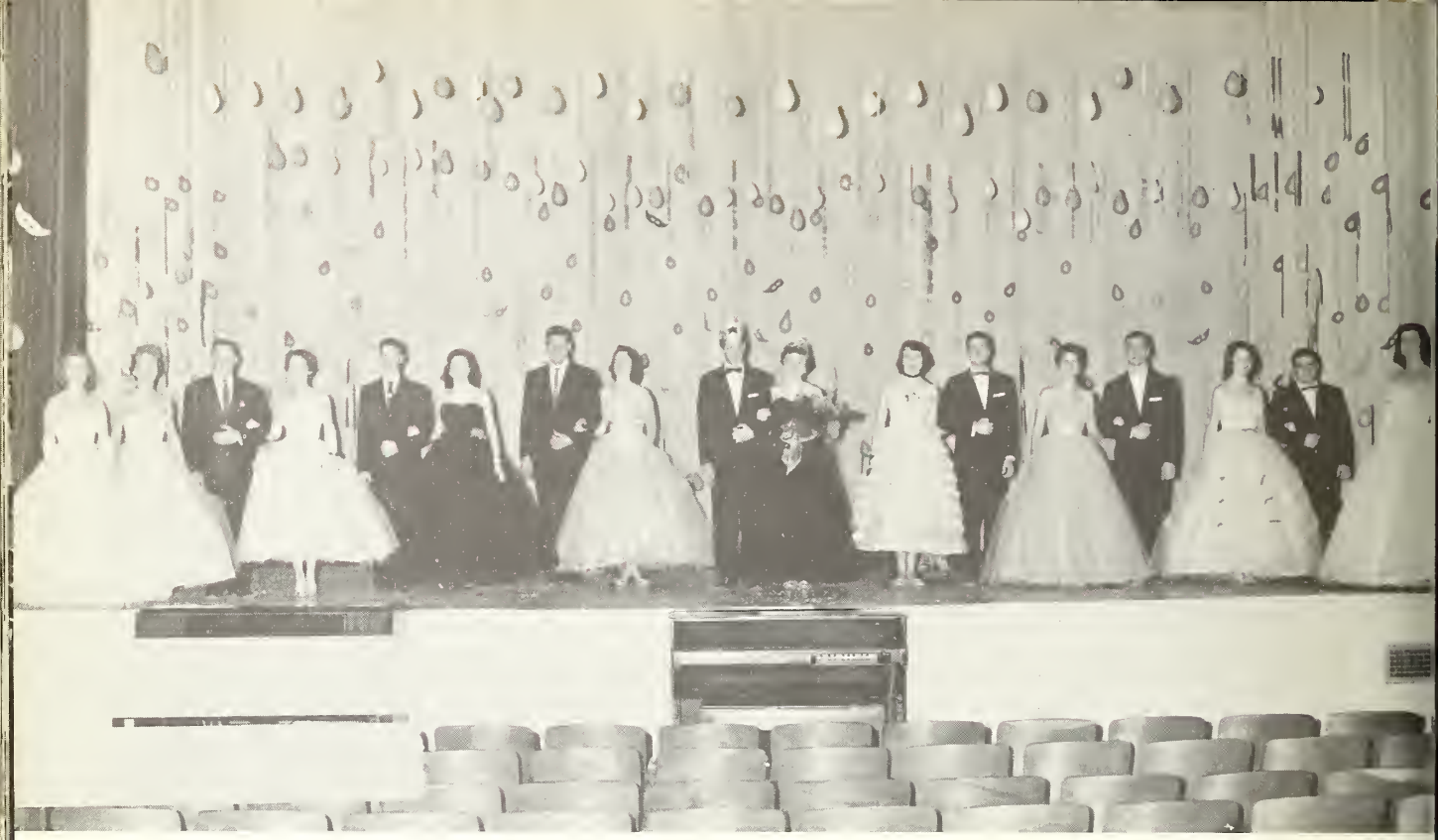

COLLEGE FAVORITES

HIGH SCHOOL WHO'S WHO

HOMECOMING QUEEN AND ATTENDANTS

QUEEN
Betty Jo Flowers

Angelyn Furr

Lorene Brister

PARAMOUNT PICTURES CORPORATION
WEST COAST STUDIOS

5451 MARATHON STREET | HOLLYWOOD 38, CALIF.

TELEPHONE HOLLYWOOD 9-2411 | CABLE ADDRESS "PAMFILM"

2 February 1956

Mr. Frank M. Walker, Editor
The Co-Lin Trillium 1956
Copiah-Lincoln Junior College
Wesson, Mississippi

Dear Mr. Walker:

Thank you for your letter enclosing the two lovely bouquets of American beauties.

Perhaps you will not mind my pointing out that it is very difficult to make a selection from a group of photographs that are made up of some full face and some profile pictures. In a profile photograph it is impossible to tell if there are any blemishes on the side of the face we do not see.

However, since I am judging them from the pictures submitted I shall assume, as I do with the moon, that the other side is equally beautiful.

In accordance with your request I have selected three from your college group of beauties and one from among your high school beauties.

In the college group my choice is:

Miss Betty Jo Flowers - first place
Miss June Shoemaker - second place
Miss Jackie Stegall - third place
Miss Tiny Cecile Ellis - fourth place

My selection from the high school group is Miss Angelyn Furr.

Please tell all the contestants for me they have beauty - may they have happiness.

Sincerely,

Cecil B. deMille

Cecil B. deMille

OFFICE OF CECIL B. DeMILLE

CBdM/dt

CURRENT PRODUCTION
"THE TEN COMMANDMENTS"

P.S. I enclose the photograph of myself which you asked for - it will serve as a sharp contr to the young ladies in the contest.

MOST BEAUTIFUL
Betty Jo Flowers

BEAUTY
June Shoemaker

BEAUTY
Jackie Stegall

BEAUTY
Tiny Cecile Ellis

Billye Cameron

Mary Sue Covington

Billie Jewel Hester

Margaret Ewing

HIGH SCHOOL
MOST BEAUTIFUL
Angelyn Furr

BEAUTIES

Kathryne Decell

Billie Smith

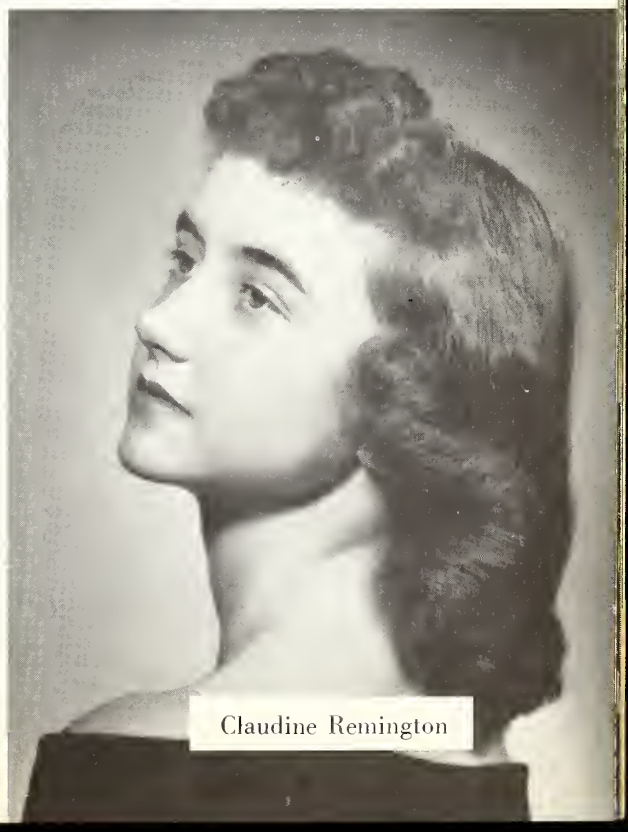

Claudine Remington

MISS CO-LIN HIGH . . . Angelyn Furr

MR. CO-LIN HIGH . . . Ralph Burke

MOST HANDSOME

Billy Boutwell

MOST BEAUTIFUL

Angelyn Furr

MOST POPULAR

Randall Smith
Relda Burris

MOST INTELLECTUAL

Linda Purvis
Pat Hennington

MOST DEPENDABLE

Margaret Smith
Jimmy Cagle

MOST ATHLETIC

Patsy Smith
Glynn Beasley

HALL OF FAME

With pleasure the TRILLIUM presents the three graduating sophomores on the following pages as the third annual selections for Copiah-Lincoln's Hall of Fame.

Each of these was nominated in open nomination, approved by a screening committee of his fellow students, recommended by a faculty committee on the basis of character, scholarship, leadership, and contribution to Copiah-Lincoln.

1956 HALL OF FAME . . . Margaret Ewing

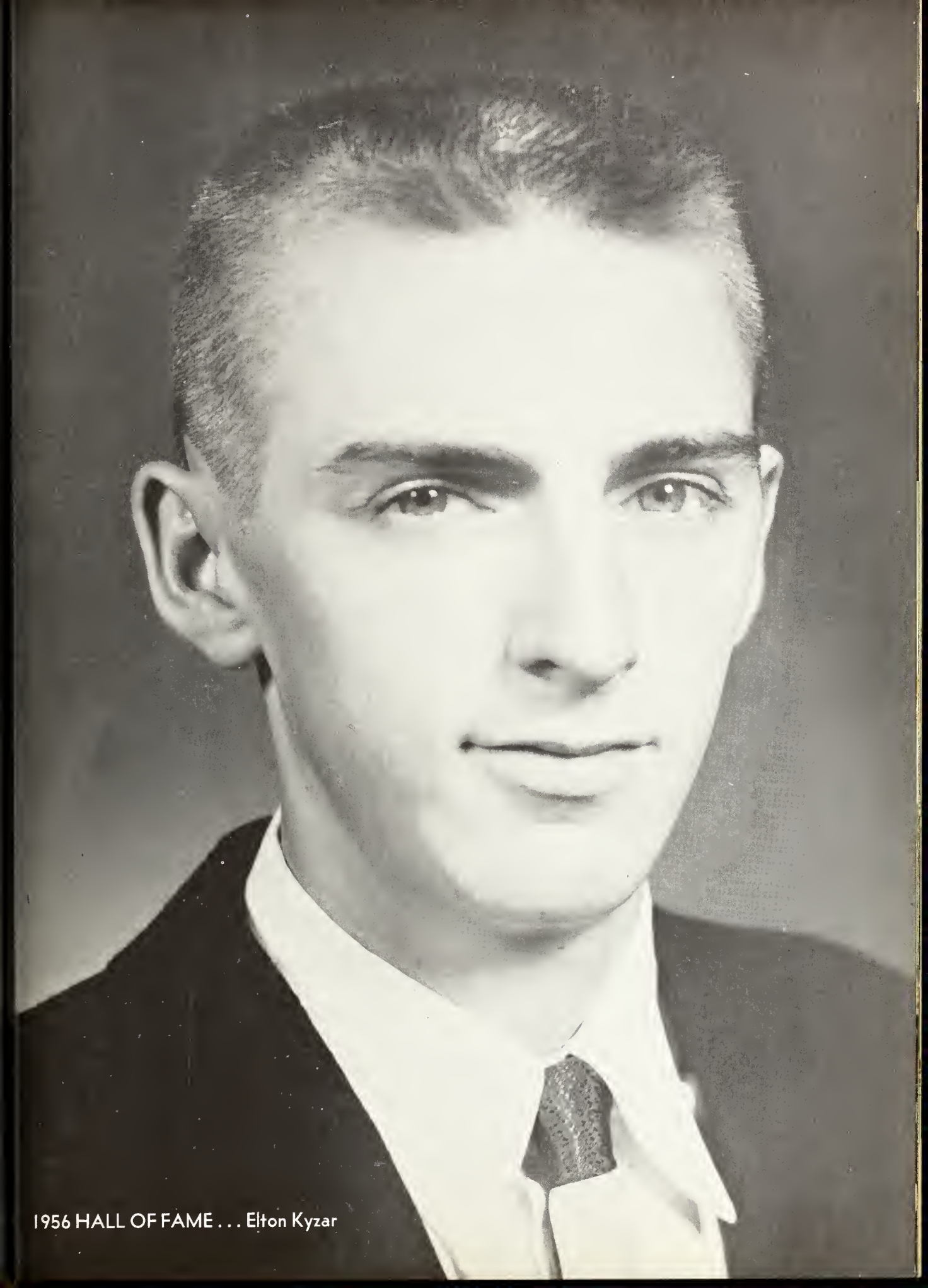

1956 HALL OF FAME . . . Elton Kyzar

1956 HALL OF FAME . . . Catherine Steen

"TIME
OUT
FOR
GINGER"

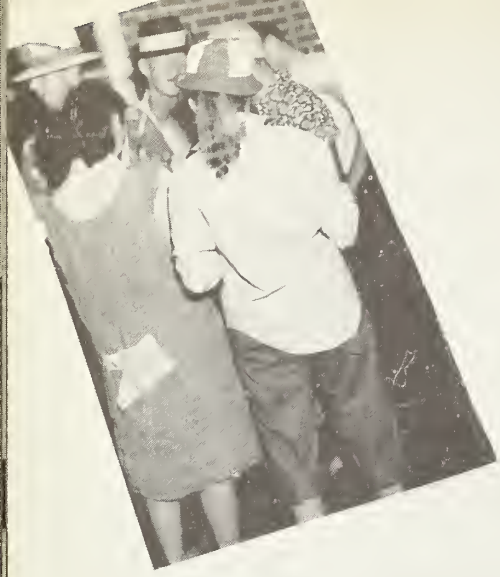

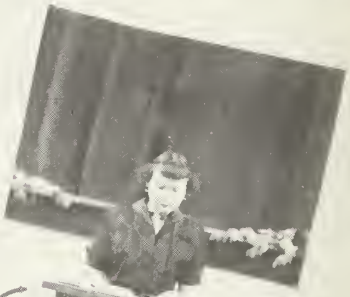
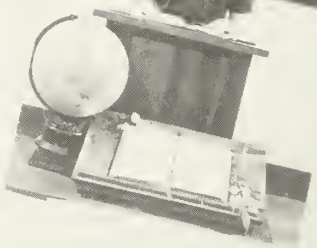

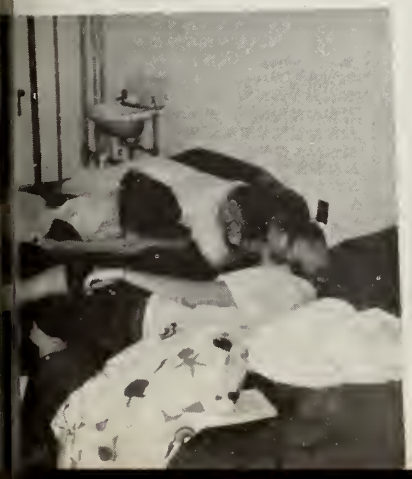

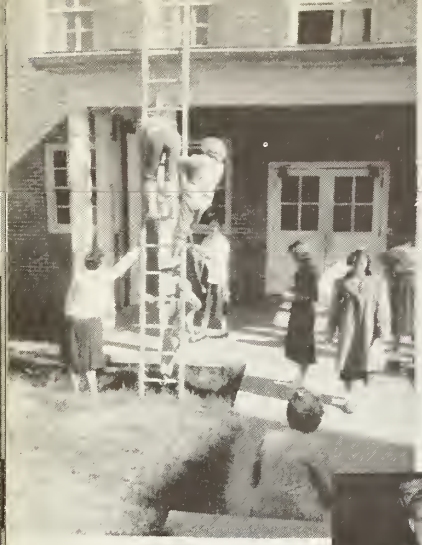

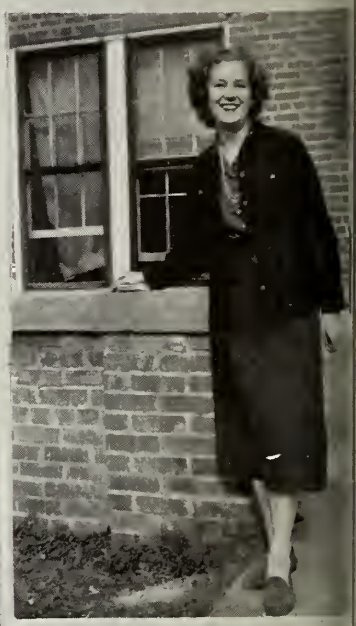

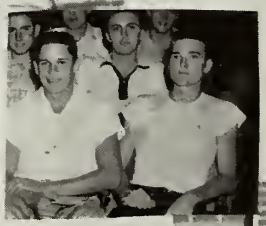

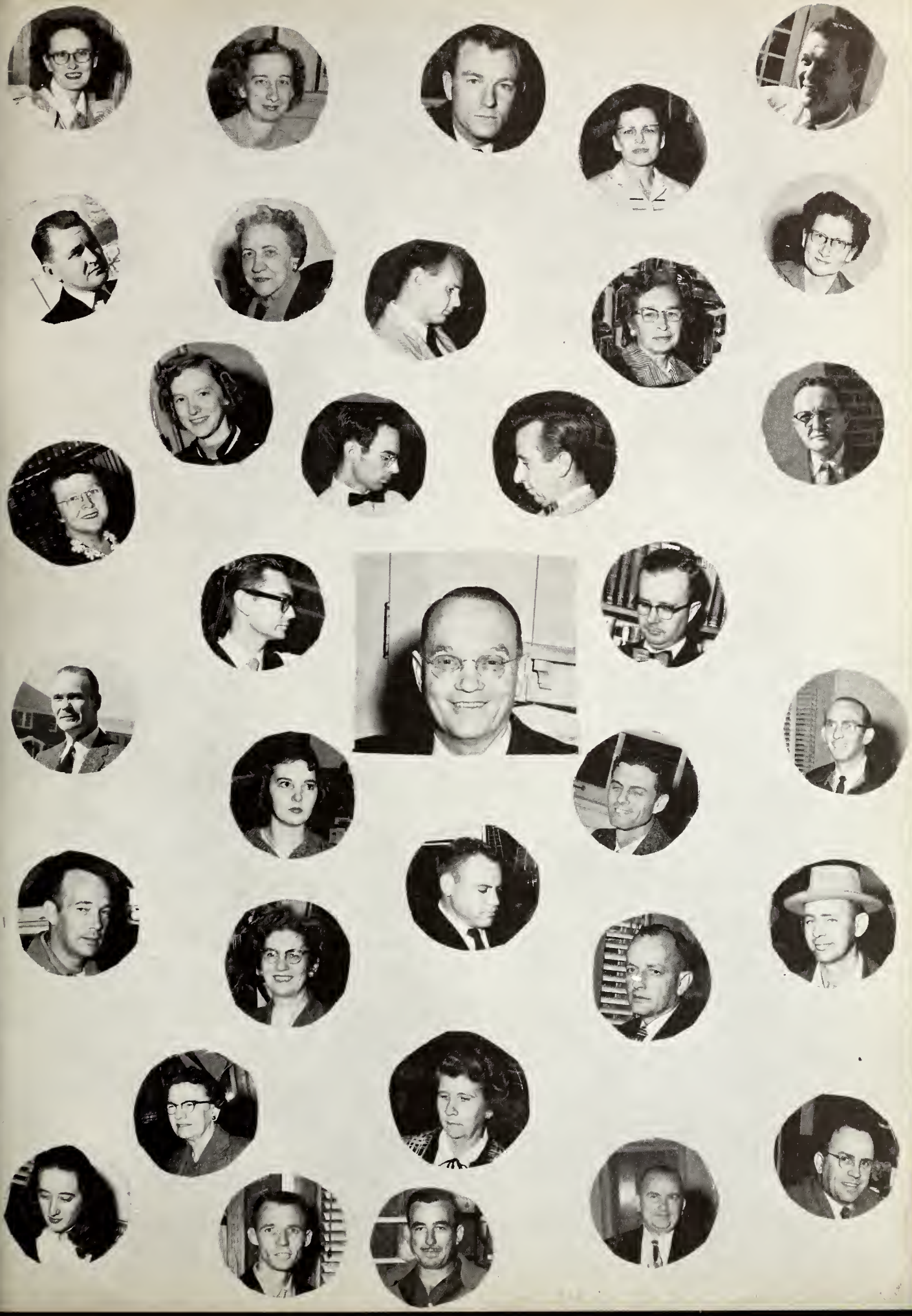

THE FARM STORE

"Sells What the Farmer Buys"

Except Groceries

"Buys What the Farmer Sells"

and

BRELAND BONDED WAREHOUSE

Cotton Buyer – Cotton Loans

SEED—FERTILIZER
ACP PURCHASE ORDERS
FENCE POSTS—WIRE
HARDWARE
BUILDING MATERIAL

ADMIRAL APPLIANCES
T.V.
REFRIGERATORS
DEEP FREEZERS
WHIRLPOOL
WASHING MACHINES

GABRIEL W. BRELAND, Owner Crystal Springs, Mississippi

THE DIVIDED HEART

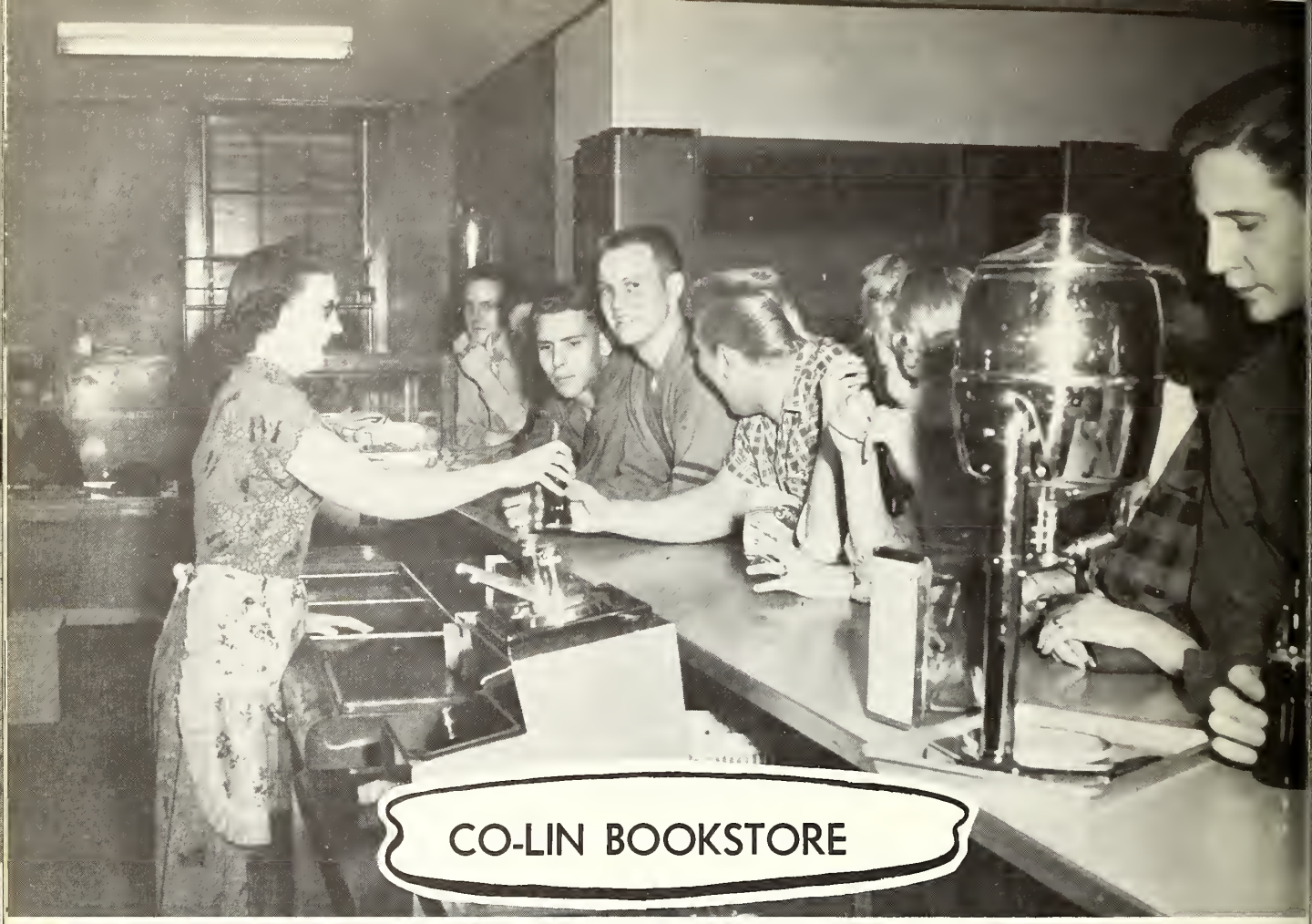

Compliments of
LINCOLN COUNTY CO-OP
Fertilizers, Seeds, Feeds
Brookhaven, Mississippi

BANK OF HAZLEHURST
The Bank With the Chime Clock
Capital $150,000 Surplus $450,000
Safety Service
MEMBER F.D.I.C.

ROY MOTOR COMPANY
Your John Deere Dealer
Phone 381
HAZLEHURST, MISSISSIPPI

East's Pharmacy
PRESCRIPTION SPECIALISTS
PHONES 39 & 61
S. WHITWORTH AVE., BROOKHAVEN, MISS.

Compliments of
KITCHENS WHOLESALE COMPANY
L. W. KITCHENS, Owner
Crystal Springs, Mississippi

Compliments of
A. GREEN AND COMPANY
HARDWARE AND FURNITURE
Hazlehurst, Mississippi

Compliments of
SCOTT MOTOR COMPANY
Gas, Oils, and Repairs
Hazlehurst, Mississippi

Compliments of
MILLSAPS HOTEL
Owner: J. M. LEWIS
Hazlehurst, Mississippi

COMPLIMENTS

BROOKHAVEN
Abrams' Mercantile Company
Allen's Feed and Seed
Dixie Theater
Gulley's Men's Store
John B. Perkins Hardware Company
Lofton's
Lutie's
McGrath's
Office Supply Company
Quality Cleaners
Shirley Slipper Shop
The Famous
Oberschmidt Gin
Smith's Food Market

CRYSTAL SPRINGS
Boackle's
Western Auto Associate Store
P. K. Grice, Gulf Distributor

HAZLEHURST
Jitney Jungle
Morgan & Lindsey
Stegall & Strickland Barber Shop
Western Auto Associate Store

WESSON
Wesson Cleaners

NEW ORLEANS
Mr. John E. Stephens

KEES MOTOR COMPANY
"More Than 30 Years Dependable Service."
Corner E. Cherokee and First
Telephone 95-96 P. O. Box 556
BROOKHAVEN, MISSISSIPPI

Compliments of
MERCHANTS' AND PLANTERS' BANK
MEMBER F.D.I.C.
Hazlehurst, Mississippi

CONGRATULATIONS,
TO THE SOPHOMORES
MR. JIM COKER
Brookhaven Mississippi

THE ART STUDIO
JOHN H. WILLIAMS, Proprietor
PHOTOGRAPHERS FOR THE TRILLIUM SINCE 1937

BOLING MOTORS

Brookhaven Mississippi

JITNEY JUNGLE

SELF SERVICE
FOOD STORES

Brookhaven, Mississippi

BROOKHAVEN

CREAMERY

Brookhaven, Mississippi

Compliments of
J. T. BIGGS AND SON
CRYSTAL SPRINGS, MISSISSIPPI

Compliments of
ALFORDS AND MILLER CO., INC.
COPIAH'S BEST STORE
Hazlehurst, Mississippi

Good Luck!
Lincoln County Chancery Clerk
ROYCE HART
Brookhaven, Mississippi

Compliments of
MORGAN AND LINDSEY, INC.
LY PHILLIPS, Manager
Brookhaven, Mississippi

Compliments of
SMITH MERCANTILE
COMPANY
Phone 2335
WESSON, MISSISSIPPI

Compliments of
SMITH JEWELRY
BROOKHAVEN, MISSISSIPPI

Compliments of
SHERMAN AND COMPANY
HAZLEHURST, MISSISSIPPI

Compliments of
CRYSTAL THEATER
CRYSTAL SPRINGS, MISSISSIPPI

Compliments of
DIXIE WHOLESALE COMPANY.
BROOKHAVEN, MISSISSIPPI

Compliments of
WESTERN AUTO
ASSOCIATE STORE
C. L. VARNADO, Owner
Phone 2255
Wesson, Mississippi

Compliments of
COWEN CHEVROLET COMPANY
Phone 2323
WESSON, MISSISSIPPI

Compliments of
Benoits
BROOKHAVEN, MISSISSIPPI

SOUTHERN WHOLESALE
Brookhaven Mississippi

Compliments of
CASE'S
FAIRWAY FOOD STORE
Wesson, Mississippi

Compliments of
JITNEY JUNGLE
CRYSTAL SPRINGS, MISSISSIPPI

Congratulations!
To the Sophomores From
MR. JIM COKER
BROOKHAVEN, MISSISSIPPI

Compliments of
CLARK-NELMS
FORD COMPANY
BROOKHAVEN MISSISSIPPI

Compliments of
GOLDEN RULE SERVICE STATION
Phone 113
Hazlehurst, Mississippi

Compliments of
TOP'S RESTAURANT
AND CAFETERIA
Natchez, Mississippi

Best Wishes from the Ropers C. A., and Marie; Charles, Billy Bob, Warren, Pat, and Marilyn.
HAZLEHURST
MERCANTILE COMPANY
Hazlehurst, Mississippi

Compliments of
REDD PEST CONTROL
Natchez, Mississippi

Compliments of
J. C. PIPER COMPANY
Phone 427
HAZLEHURST, MISSISSIPPI

Compliments of
PIGGLY WIGGLY
Brookhaven, Mississippi

Compliments of
COPIAH EQUIPMENT COMPANY
International Harvester — Pontiac
CRYSTAL SPRINGS, MISSISSIPPI

Compliments of
BROOKHAVEN PRESSED BRICK
AND MANUFACTURING COMPANY
Structural Clay Products
Since 1906
PHONE 322
BROOKHAVEN, MISSISSIPPI

NATCHEZ SUPER JITNEY-JUNGLE STORE

Natchez, Mississippi

Compliments of

DOUGLAS

WHOLESALE COMPANY

Parts Jobber and Machine Shop

Highway 51 North Phone 338

HAZLEHURST, MISSISSIPPI

MALONE BUICK COMPANY

Sales and Service

Hazlehurst, Mississippi

REX SPORTING GOODS

"The King of Sports"

ATHLETIC EQUIMENT
HUNTING AND FISHING SUPPLIES

Johnson Motors and Service

A. I. (Rex) Rexinger Dial Bus. 6734

107 N. Pine St. Natchez, Mississippi

Compliments of

BANE'S

WALGREEN DRUG COMPANY

BROOKHAVEN, MISSISSIPPI

Compliments of

B. F. YOUNGBLOOD COMPANY, INC.

"For More Than 65 Years"

WESSON, MISSISSIPPI

SMITH BROTHERS

Gin and Feed Mill

Phone 2155

BROOKHAVEN, MISSISSIPPI

Compliments of

ADAMS COUNTY BOARD

OF SUPERVISORS

& CHANCERY CLERK

NATCHEZ, MISSISSIPPI

Compliments of

BANK OF WESSON

WESSON, MISSISSIPPI

Always a Booster of Copiah – Lincoln

Member of

Federal Deposit Insurance Corporation
American Bankers Association
Mississippi Bankers Assocation

Compliments of

BROOKHAVEN BANK AND TRUST COMPANY

Established December 21, 1900

MEMBER OF F.D.I.C.

BROOKHAVEN, MISSISSIPPI

Compliments of

WESSON PHARMACY

Phone 2593

WESSON, MISSISSIPPI

Compliments of

FENWICK GROCERY

FENWICK, MISSISSIPPI

Compliments of

THE BLACK AND WHITE STORE

Brookhaven, Mississippi

Compliments of

TRUCKERS' EXCHANGE BANK

CRYSTAL SPRINGS, MISSISSIPPI

The Best Yearbooks Are TAYLOR-MADE
/LOR PUBLISHING COMPANY DALLAS, TEXAS

Compliments of

RED MAGEE
TRACTOR COMPANY

BROOKHAVEN, MISSISSIPPI

Compliments of

CRYSTAL
MOTOR COMPANY

YOUR FRIENDLY FORD DEALER

Crystal Springs, Mississippi

Compliments of

DUKE'S AT NOSSER CITY
Shopping Center
at
NATCHEZ, MISSISSIPPI
FERRIDAY, LOUISIANA

Compliments of

GARLAND AND HARPER
FURNITURE COMPANY

CRYSTAL SPRINGS, MISSISSIPPI

Compliments of

ROLAND STACY, General Contractor

NATCHEZ, MISSISSIPPI

Compliments of

ALLRED'S PHARMACY

Where Friends Meet

Phone 251 Hazlehurst

MISSISSIPPI

Compliments of

JITNEY JUNGLE

Phone 2232

WESSON, MISSISSIPPI

Compliments of

THE
HAVEN THEATER

BROOKHAVEN, MISSISSIPPI

Compliments of

J. C. PENNEY'S

Crystal Springs, Mississippi

Compliments of

S. KEMP COMPANY

HAZLEHURST, MISSISSIPPI

CO-LIN LIBRARY - WESSON
10632